



2015 PRODUCT GUIDE

**MADE IN AMERICA
DEPLOYED WORLDWIDE**



DESIGNERS AND MANUFACTURERS OF INNOVATIVE OPTICAL MOUNTING SYSTEMS AND TACTICAL ACCESSORIES

**20 Years, 315 Top Quality American Made Products,
And We Are Still Going America Strong!**

During 2015, our 21st year in business, we will continue our dominant leadership role by introducing another 10-15 new products into the market place. That's what we do. We listen to our customers, we invent, we innovate, we develop, we test, and then we market the broadest line of American Made tactical accessories found anywhere!

It's hard to believe that over the previous 20 years we supplied our American Warriors with tactical accessories to fight in three wars and countless other "operations" worldwide. Add to that the hundreds of federal, state and local law enforcement agencies that have selected and continue to select GG&G Tactical Accessories to help them in their tactical encounters, but the cherry on our anniversary cake are the countless civilian customers that purchase our products through our loyal dealer network. They make product suggestions, offer encouragement and support our company in good economic times and in bad ones. They have truly made a difference in the success of our company. Without all of our customers, we wouldn't be manufacturing the 315 products in our product line up today.

TO ALL OF OUR CUSTOMERS WE SAY THANK YOU!

More than ever we are extremely proud that all of our products are Made In America By Men And Women Proud To Be Americans. All of our employees, from management to the men and women who manufacture and assemble our products, are passionately devoted to provide the highest quality tactical accessories to support the tactical endeavors of our customers worldwide. We stand behind every item sold. If a GG&G product fails due to manufacturing, assembly, or material defect, and you have not altered or abused the item, it will be repaired or replaced, free of charge-for life.

Our mission statement continues to be simple: Provide our customers the highest quality, innovative American Made tactical accessories in order to maximize tactical flexibility, durability and service life. We will continually improve our products and provide prompt professional customer support in order to keep our customers that one decisive step ahead.

Made in America  Deployed Worldwide

3602 E. 42nd Stravenue, Tucson, Arizona 85713 • 800-380-2540 (Fax) 520-748-7583

Web Site: gggaz.com E-mail: sales@gggaz.com

GG&G IS EXTREMELY PROUD TO HAVE SUPPLIED TACTICAL ACCESSORIES

**to the members of the following federal,
state, and municipal law enforcement agencies,
military organizations and companies:**

Alabama State Troopers
Anchorage Police Dept.
Anaheim Police Dept.
Arizona Dept. of Corrections
Arizona Game & Fish Dept.
Ashbury International
Bend Oregon Police Department
Berwyn Police Dept.
Beverly Hills Police Dept.
Blackhawk
Bloomfield Hills Police Dept.
Broward County S.O.
Bureau of Alcohol Tobacco and Firearms
Bureau of Narcotic Enforcement
California Dept of Justice
Central Intelligence Agency
Chicago Police Department
Christian County Sheriffs Dept.
City of Long Beach Police Dept.
City of South Pasadena
Costa Mesa Police Dept.
Cresthill Illinois Police Dept.
Cumberland Police Dept.
Durham Regional Police
Eagle County Sheriff's Dept.
East Baton Rouge Parish Police
Escondido Police Dept.
FN
Federal Bureau of Investigation
Federal Protective Services
Hamilton County Park District
Heckler and Koch
Huron-Clinton Metro Authority
Houston Police Dept.
Idaho National Laboratories

ITT Defense Industries
Kentucky State Police
Kentwood Police
L.A. County Sheriff's Dept. S.E.P.
Los Angeles Police Dept.
Lewisville Police Dept.
Livermore California Police Dept.
Livonia Police Dept.
Louisiana State Police
Mecklenburg County Sheriff's Dept.
Mesa Police Dept.
Metro Nashville Police Department
Naval Surface Warfare Center
NSW Developmental Group
N.Y.P.D. Special Weapons & Tactics
Oklahoma Co. S.O.
Oro Valley Police Dept.
Oregon State Police
Palm Beach County S.O.
Pennsylvania State Police
Phoenix S.W.A.T.
Phoenix Police Dept.
Picatinny Arsenal
Pima County Sheriff's Dept.
Pueblo Police Dept.
Rockhill Police Dept.
Sahuarita Police Dept.
San Bernadino County Sheriff's Dept.
San Francisco Police Dept.
Sandia National Laboratories
Santa Clara Police Dept.
Sierra Vista Police Dept.
Scottsdale Police Dept.
South Carolina State Troopers
Springfield, MO Police SRT

Tempe Police Dept.
Tohono O'Odham Nation
Tucson Police S.W.A.T.
Tucson Airport Authority
Lawrence Livermore Laboratories
U.S. Army ARDEC TACOM
U.S. Army Rangers
U.S. Army Night Vision Laboratories
U.S. Army 10th Mountain Division
U.S. Army A.M.U.
U.S. Army SOCOM
U.S. Air Force 55th Rescue Squadron
U.S. Air Force 355th Combat Command
U.S. Border Protection
U.S. Border Protection BORTAC
U.S. Coast Guard
U.S. Customs
U.S. Department of Energy
U.S. Drug Enforcement Administration
U.S. Department of Justice
U.S. Department of State
U.S. Marine Corps Commandants
War Fighting Lab
U.S. Marine Corp Designated
Marksman Program
U.S. Marine Corp Urban Warrior Program
U.S. Navy
U.S. Park Service
U.S. Secret Service
Wackenhut Corporation
Wilmington North Carolina PD
U.S. Marshall Service

TABLE OF CONTENTS

FLIP UP REAR SIGHTS.....	4
FLIP UP FRONT SIGHTS.....	8
TRANSITION SIGHTS.....	12
OPTICAL MOUNTING SYSTEMS	13
AK-47 SCOPE MOUNTS.....	35
RED DOT OPTIC ACCESSORIES	36
TACTICAL FOREARM ACCESSORIES	40
COMBAT LIGHT MOUNTS	42
AR-15/M16 SLING ATTACHMENTS.....	49
UNIVERSAL SLING ATTACHMENTS.....	64
TACTICAL SLINGS.....	67
SCAR TACTICAL ACCESSORIES.....	76
SHOTGUN ACCESSORIES	80
GG&G MINI-14 ACCESSORIES	129
SCOPE RINGS.....	132
TACTICAL BIPODS.....	135
GG&G FUN STUFF	145
NIGHT VISION SYSTEM	149
GG&G TOOLS AND FIREARM MAINTENANCE	151
GG&G APPAREL	152
SHIPPING RATES	153
LIFETIME WARRANTY.....	154
RETURN POLICY	155

A2 BUIS BACK UP IRON SIGHT

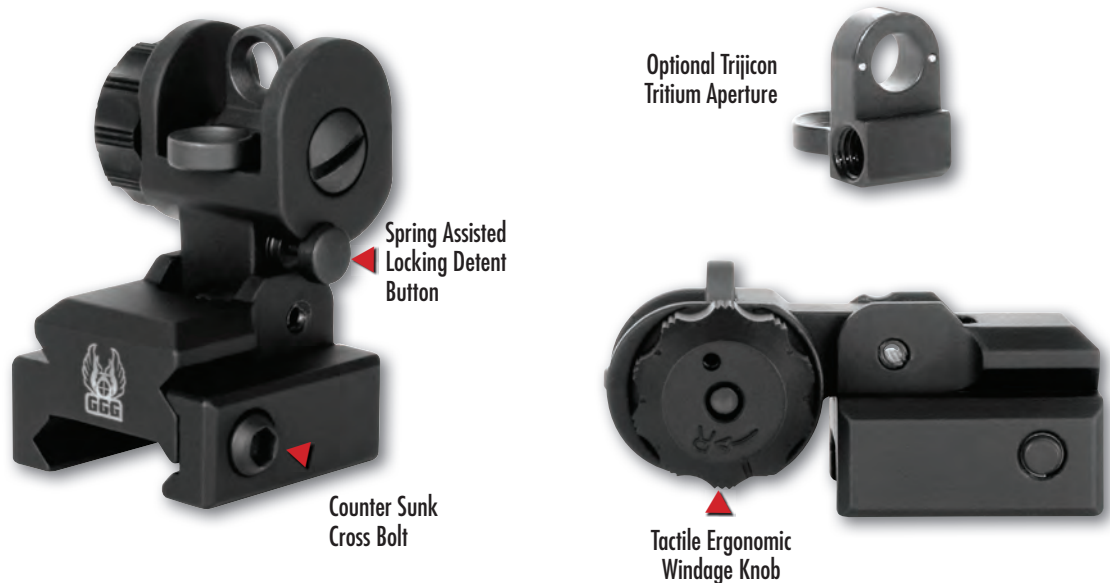

The GG&G A2 AR-15/M16 rear sight is our number one selling Back Up Iron Sight (BUIS). It provides the operator with an easy-to-install and easy-to-operate flip up rear sight, and includes the all-important locking detent. Besides providing a low profile "ready to go" BUIS when you need it, features include our tactile ergonomic windage knob and counter sunk crossbolt to eliminate the possibility of snags: all of the features are incorporated in a streamlined body. The A2 Back Up Iron Sight is always at the tactical ready once placed in the up position. This is the same back up iron sight used by elite armed forces and law enforcement teams worldwide.

A2 BUIS Back Up Iron Sight Specifications:

- Easy installation.
- Can be used as a True Center co-witness iron sight with most red dot optics, as a stand-alone sight or in conjunction with GG&G interface rails.
- The A2 BUIS features the standard military A2-style double peep aperture allowing for end user known point of impact.
- The BUIS features full windage adjustment with our tactile windage knob.
- Low profile height of .710" when in the down position, allowing clearance for most optics.
- In the up position, the sight cannot be folded down without depressing the spring-assisted detent release button located on the left side of the base, eliminating the possibility of accidentally lowering the sight.
- Initial zero set by adjusting the weapon's front sight post.
- Click value of windage knob provides approximately 0.48" MOA change with a 20" barrel AR-15/M16 and 0.65" MOA change with a 14.5" barrel M4 carbine.
- Options include requesting the XS same plane aperture, or a Trijicon Tritium green aperture that can be factory installed on the BUIS.
- The mount body and sight stem are manufactured from billet 6061-T6 aluminum.
- Type III hard coat anodized in a non-reflective black Mil-Spec finish to provide combat durability.
- Weight is approximately 2 oz.
- All hard edges have been deburred and softened for the shooter's safety.

A2 BUIS: GGG-1005...\$125.45

A2 BUIS with Trijicon Tritium Aperture: GGG-1005T...\$150.45

A2 BUIS with XS Same Plane Aperture: GGG-1005XS...\$170.45



APPROVED & ENDORSED



A2 SPRING ACTUATED BUIS (BACK UP IRON SIGHT)



Actuator
Button

Uses Standard A2
Sight Components



Fast Sight
Deployment



Low Profile

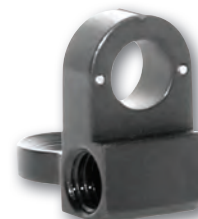

Optional Trijicon
Tritium Aperture

The GG&G A2 Spring Actuated BUIS (Back Up Iron Sight) is the latest evolution in our BUIS product line. Many military and law enforcement operators have requested that we manufacture an A2 BUIS that deploys with just the push of a button. The unique and proprietary design of this mechanism allows the actuator spring and mechanical components to be captivated and not exposed to environmental elements.

A2 Spring Actuated BUIS Specifications:

- Easily installs onto MIL-STD-1913 dovetail rail.
- The sight presents a low profile when in the down position, allowing clearance for most optics.
- Solid squeeze rail attachment mechanism with counter sunk crossbolt to eliminate snags.
- The Spring Actuated A2 Back Up Iron Sight quickly springs into an on-target position with just the push of the actuator button, locking solidly into the upright position. Another push of the button and the lock is released allowing the sight to be placed in the down position.
- The Spring Actuated A2 BUIS cannot be folded down without depressing the actuator button located on the left side of the sight base, eliminating the possibility of accidentally lowering the sight.
- Can be used as a stand-alone sight, in conjunction with GG&G Interface Rails, or as a True Center co-witness iron sight with most red dot optics.
- The A2 Spring Actuated Back Up Iron Sight is compatible with all GG&G Flip Up Front Sights.
- The sight features the standard military A2-style double peep aperture allowing for end user known point of impact.
- The sight has full windage adjustment with a tactile windage knob and windage screw.
- Windage knob click provides approximately 0.48 MOA change when mounted on the 20" AR-15 rifle and about 0.65 MOA on the 14.5" M4 carbine.
- Initial elevation zero on the sight is set by adjusting the weapon's front sight post.
- Height in the upright position is 1.400" and in the fold down position is .720".
- The sight body and sight stem are manufactured from billet 6061-T6 aluminum.
- All aluminum parts are Type III hard coat anodized in a non-reflective black Mil-Spec finish to provide combat durability.
- All edges are smoothed and rounded for the shooter's safety.
- Weight: 2.4 oz.
- Lifetime Warranty.

As an option you can request the XS same plane aperture, or the Trijicon Green Tritium aperture be substituted for the A2 aperture. They will be factory installed when you order the GG&G Spring Actuated A2 BUIS.

Spring Actuated A2 BUIS: GGG-1005-SA...\$125.45

Spring Actuated A2 BUIS With Trijicon Tritium Aperture: GGG-1005-SAT...\$150.45

Spring Actuated A2 BUIS With XS Same Plane Aperture: GGG-1005-SAXS...\$170.45



MAD BUIS (BACK UP IRON SIGHT) With Locking Mechanical Detent

Optional Tritium
Night Sight



Spring Assisted
Locking Detent
Button



The GG&G MAD (Multiple Aperture Device) BUIS (Back Up Iron Sight) was originally developed to fulfill a request from Naval Surface Warfare for a battle-ready, low profile back up iron sight system that provided both a large and small aperture on the same plane, as well as providing co-witness capability with the majority of red dot optics. The MAD is the lowest profile locking detent BUIS offered, and is used by elite armed forces and law enforcement teams worldwide.

MAD BUIS Specifications:

- The GG&G MAD BUIS is easily installed.
- In the deployed position, the sight cannot be folded down without depressing the spring-assisted detent release button located on the left side of the sight base, eliminating the possibility of accidentally lowering the sight.
- The MAD has four apertures; two of each size, so rotating the aperture disc in either direction will bring the next size into view.
- Small aperture diameter is 0.069" and the large aperture diameter is 0.199".
- All apertures are on the same plane and thus zero to the same point of impact.
- The aperture disc is knurled for easier manipulation in combat environments.
- The MAD overhangs the rear of the receiver by 0.200" providing a lip allowing the sight to be easily deployed even with a gloved hand.
- Our tactile windage knob is used, with one click of the windage knob providing approximately 0.48 MOA change when mounted on the M16A2E4 rifle and about 0.65 MOA when mounted on the M4 carbine.
- The MAD is lightweight at just over two oz.
- Ordering options include adding Trijicon Tritium green night sight inserts that are factory installed.
- The MAD BUIS is compatible with Armalite AR-10 and DPMS LR series rifles.
- The body is CNC machined from billet 6061-T6 aluminum alloy.
- All aluminum parts are Type III hard coat anodized in a non-reflective black Mil-Spec finish to provide for combat durability.
- All steel components are black manganese phosphated per Mil-Spec.
- All hard edges have been deburred and softened for the shooter's safety.

MAD BUIS: GGG-1006...\$140.00

MAD BUIS with Trijicon Tritium: GGG-1006T...\$190.00



MAD BUIS (BACK UP IRON SIGHT) With Ranging Aperture

***Extremely Low Profile
Clears Most Optics***



The GG&G MAD BUIS with Ranging Aperture was originally manufactured under contract with Picatinny Arsenal. The MAD BUIS is ammunition and weapon specific. The Ranging Apertures are preset using ballistic calculations for 55 grain through 62 grain ammunition used in the AR-15/M16 16" rifle/carbine length weapon.

MAD Ranging BUIS Specifications:

- Easy-to-install.
- Presents a low profile when in the down position, allowing clearance for most optics.
- In the up position, it cannot be folded down without depressing the spring-assisted detent release button located on the left side of the sight base, eliminating the possibility of accidentally lowering the sight.
- The unique rotating multiple aperture disc has five apertures preset to specific distances, specifically: 0=25 & 200 yards, 3=300 yards, 4=400 yards, 5=500 yards, and 6=600 yards.
- A range indicating window facing the shooter provides a numerical cue for the shooter.
- The 25/200 yd aperture is .158" diameter, all others are .069" diameter.
- The Ranging Apertures are preset using ballistic calculations for 55 grain through 62 grain ammunition used in the AR-15/M16 16" rifle/carbine length weapon.
- The MAD BUIS weighs in at 2.1 oz.
- The mount body is CNC manufactured from billet 6061-T6 aluminum alloy.
- The MAD BUIS With Ranging Aperture is Type III hard coat anodized in a non-reflective black Mil-Spec finish to provide for combat durability.
- All steel components are milled from solid 4140 steel and are black manganese phosphated per Mil-Spec.
- All hard edges have been deburred and softened for the shooter's safety.

MAD BUIS with Ranging Aperture: GGG-1006RA...\$140.00



SPRING ACTUATED FLIP UP FRONT SIGHT Two Models Available

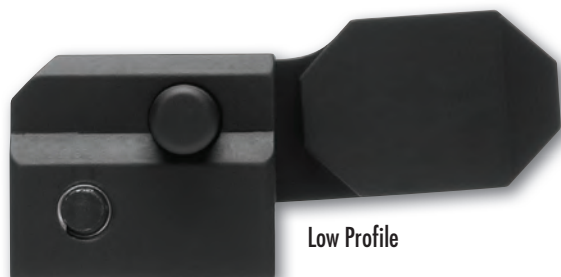

One for Dovetailed Gas Blocks and One to Mount on Tactical Forearms

GG&G offers two different Spring Actuated Flip Up Front Sight models to fulfill different setups shooters are presently using. One for the shooter using railed gas blocks lower than the Mil-Spec flattop upper receivers, and the other manufactured to be installed on a dovetailed gas block or tactical forearm that provides the same sight height as a Mil-Spec flattop upper receiver. This setup provides the same command sight height for the front sight as that of the back up iron sight when it is mounted on the flattop receiver.

Spring Actuated Flip Up Front Sight Specifications:

- Both sight models provide "True Center" co-witness with most red dot optics.
- The GG&G Spring Actuated Flip Up Front Sight is easy-to-install.
- With a simple push of the actuator button, the sight can be deployed for fast target acquisition.
- The sight locks securely in both the upright and down positions to aid in preventing the accidental raising or lowering of the sight in tactical positions.
- The easily accessible actuator button allows operation with the left hand, leaving the right hand in the proper position for fire control.
- Both models are compatible with all four models of GG&G Flip Up Rear Sights.
- Options include the installation of a Trijicon Tritium Green Front Sight post.
- Compatible with A1, A2 and most Tritium front posts.
- Both sights constructed from Aircraft grade 6061-T6 aluminum.
- Sand blasted and Type III hard coat anodized per Mil-Spec; providing a corrosion and abrasive resistant non-reflective matte black finish.
- All hard edges have been deburred and softened for the shooter's safety.

Spring Actuated Flip Up Front Sight For Dovetail Gas Blocks: GGG-1281...\$99.95

Spring Actuated Flip Up Front Sight For Dovetail Gas Blocks with Tritium Front Sight Post: GGG-1281T...\$149.95

Spring Actuated Flip Up Front Sight For Tactical Forearms: GGG-1393...\$99.95

Spring Actuated Flip Up Front Sight For Tactical Forearms with Tritium Front Sight Post: GGG-1393T...\$149.95



FLIP UP FRONT SIGHT FOR TACTICAL FOREARMS

Fast Manual Deployment



Although the GG&G Flip Up Front Sight For Tactical Forearms was specifically designed to provide the correct sight height when mounted on a tactical forearm, this sight can also be installed on gas blocks that are at the same height as the upper receiver. It is manually operated versus spring-actuated and provides a smaller overall profile. Because of fewer sub-components, we can offer a better price to our customers.

Flip Up Front Sight for Tactical Forearms Specifications:

- Easy installation to common dovetails or MIL-STD-1913 dovetails.
- The Flip Up Front Sight For Forearms locks securely in the upright and down positions to aid in preventing the accidental raising or lowering of the sight during tactical operations. After manually deploying the sight, the detent button must be pushed to release the mechanism in order to lower the sight.
- Solid squeeze rail attachment mechanism.
- The sight is compatible with all four models of the GG&G manufactured Rear Back Up Iron Sights.
- The sight comes with a standard A2 front sight post and is adjustable for elevation. This AR -15 front sight is compatible with A1, A2 and most Tritium front posts.
- Options include the installation of a Trijicon Tritium Green Front Sight post.
- Manufactured from tough 6061-T6 billet aluminum and Type III hard coat anodized non-reflective matte black per Mil-Spec.
- All edges are smoothed and rounded for the shooter's safety.
- Weight: 1.25 oz.
- Lifetime Warranty.

An optional Trijicon green tritium front sight post can be substituted for the standard front sight post to enhance low light shooting capability. The tritium front sight option is the perfect accessory for police and tactical users who may be moving in and out of darkness in real time. If purchased with the Flip Up Front Sight For Tactical Forearms, we will install the Trijicon tritium sight post for free.

Flip Up Front Sight for Tactical Forearms: GGG-1033...\$89.95

Flip Up Front Sight for Tactical Forearms With Green Trijicon Tritium Front Sight Post: GGG-1033T...\$139.95

FLIP UP FRONT SIGHT FOR AR-15 AND AR-10 DOVETAILED GAS BLOCKS Locks In UP Position

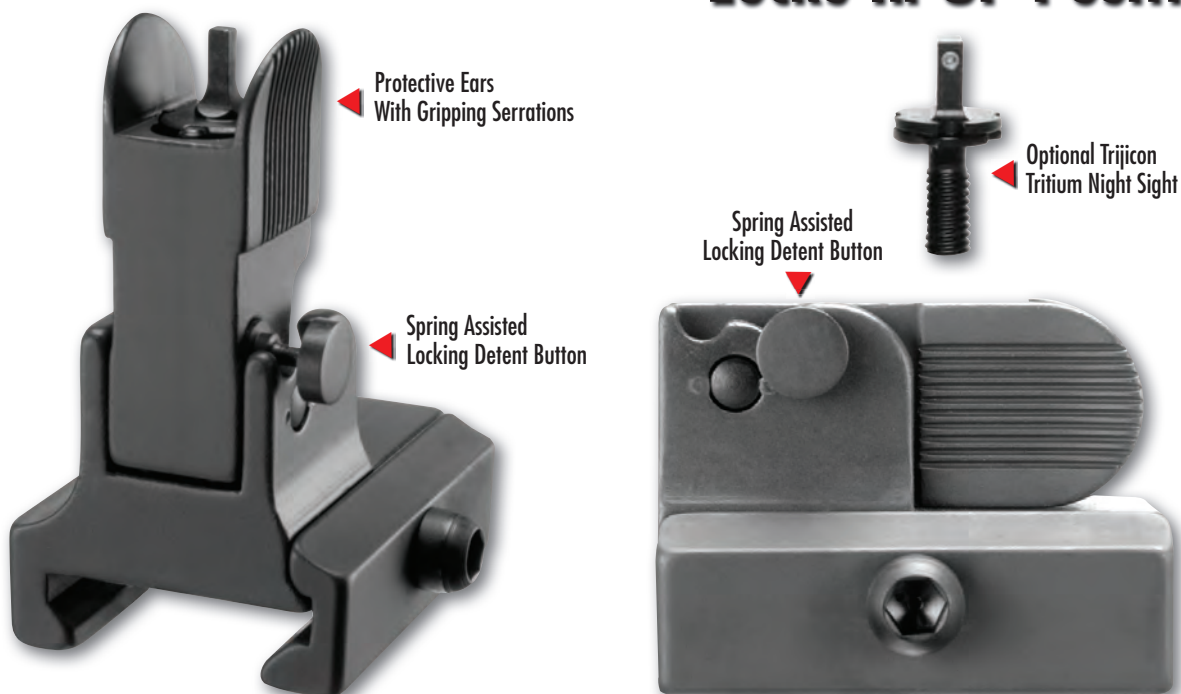

Many shooters feel that the standard AR-15/AR-10 removable front sights are too cumbersome to use, too easily misplaced, and distracting when optical sights are deployed. The GG&G Flip Up Front Sight for AR-15 and AR-10 Dovetailed Gas Blocks has been developed as an easy-to-install, lightweight, rapidly deployable flip up front sight with a mechanical locking detent system.

Flip Up Front Sight for AR-15 and AR-10 Dovetailed Gas Blocks Specifications:

- Easy to install using only an allen wrench, which is included.
- The sights weigh in at only 3.2 oz.
- The push button mechanical locking detent system allows for instant raising or lowering of the sight, while keeping the stem firmly locked into position.
- Gripping serrations are provided on the protective ears to easily raise or lower the sight assembly in combat environments.
- When used on a lowered railed gas block, the front sight stem provides the same height as the original AR-15/M16 front sight.
- Compatible with A1, A2 and most Tritium front sight posts.
- The AR-10 model is specific to that weapon system and is designed to co-witness with a GG&G MAD BUIS or other back up iron sight.
- The Flip Up Front Sight for AR-15 Dovetailed gas Blocks is compatible with DPMS LR series rifles.
- As an ordering option, a Trijicon Tritium Green Front Sight post can be ordered with the sight.
- The GG&G Flip Up Front Sight for Dovetailed Gas Blocks is manufactured from solid billet 4140 chrome moly steel.
- Bead blasted and manganese phosphated to provide a non-reflective, corrosion resistant matte black finish meeting Mil-Spec requirements.
- All hard edges have been deburred and softened for the operator's safety.

Flip Up Front Sight For Dovetail Gas Blocks: GGG-1023...\$135.00

Flip Up Front Sight For Dovetail Gas Blocks with Tritium Front Sight Post: GGG-1023T...\$185.00

Flip Up Front Sight For AR-10 Dovetailed Gas Block: GGG-1323...\$135.00

Flip Up Front Sight For AR-10 Dovetailed Gas Block with Tritium Front Sight Post: GGG-1323...\$185.00



BOLT ON FLIP UP FRONT SIGHT

Gas Block System

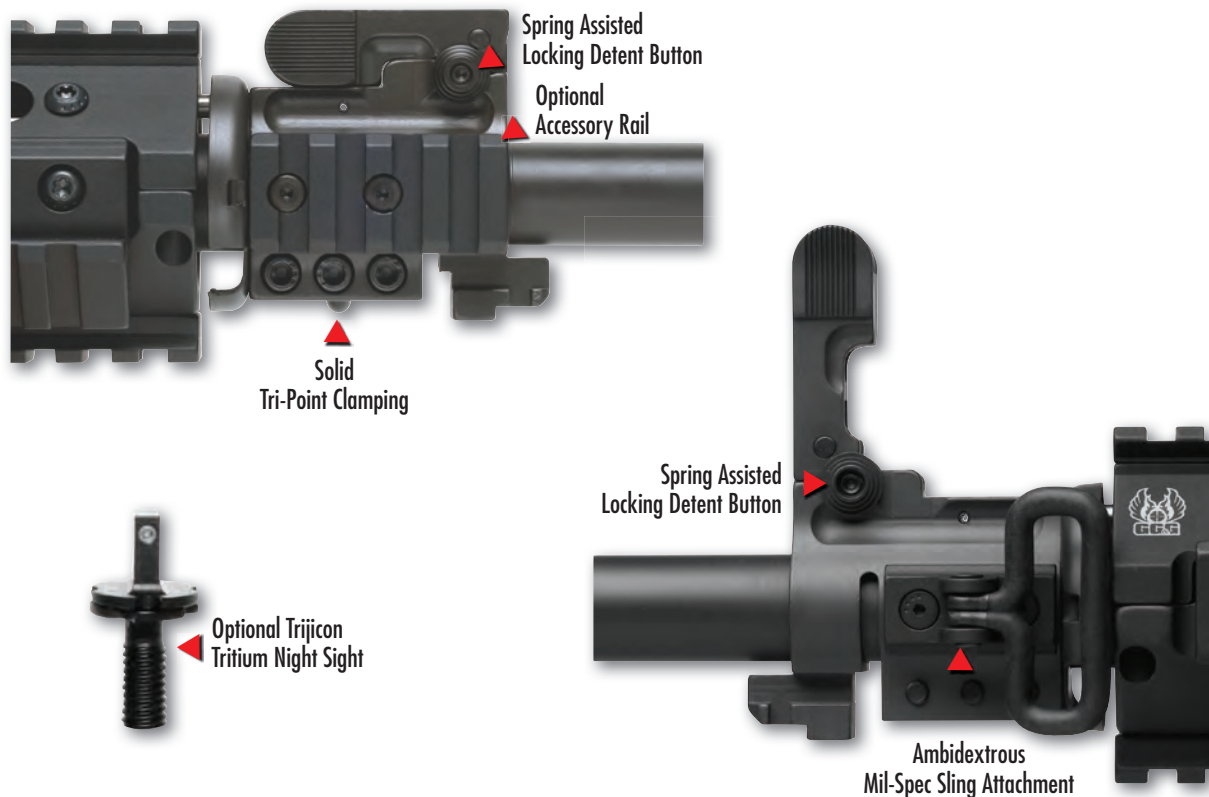

The GG&G Bolt On Flip Up Front Sight Gas Block is a top of the line, easy-to-install, flip up front sight gas block system. The Flip Up Front Sight Gas Block is secured in place by a Tri-Point clamping system guaranteeing consistent accuracy and trouble free operation in all tactical environments.

Bolt On Flip Up Front Sight Specifications:

- Designed and manufactured for rugged use.
- Equipped with a spring loaded, positive wedge lock locking system that keeps the front sight in the locked, upright position.
- The locking system is designed and manufactured to be operated with one hand.
- It comes equipped with a standard 1 1/4", ambidextrous sling swivel that attaches to the side of the gas block.
- There is an optional ambidextrous 1 1/2" long MIL-STD-1913 dovetail rail for mounting flashlights, LAM's and other accessories onto the gas block base.
- The sight will accept A1, A2 and most Tritium front sight posts.
- Serrated protective ears aid in raising and lowering the sight stem.
- The Flip Up Front Sight Gas Block incorporates a sculpted finger groove design that is ergonomic and quickly deployable.
- Will only fit barrels with a diameter of .750".
- All hard edges have been deburred and softened for the shooter's safety.
- Manufactured from solid 4140 chrome moly billet steel with hardened wear points.
- Finished with a Mil-Spec manganese phosphate process.
- Combined weight of front sight with installed swivel is 7 oz.

Bolt On Flip Up Front Sight Gas Block: GGG-1297...\$165.50

Bolt On Flip Up Front Sight Gas Block with Tritium Front Sight Post: GGG-1297T...\$215.00

Optional Accessory Rail: GGG-1026...\$31.00

45 DEGREE TRANSITION SIGHTS

Perfect Set Up For Scoped Carbines Or Rifles



Front Transition Sight Uses Standard Front Sight Post

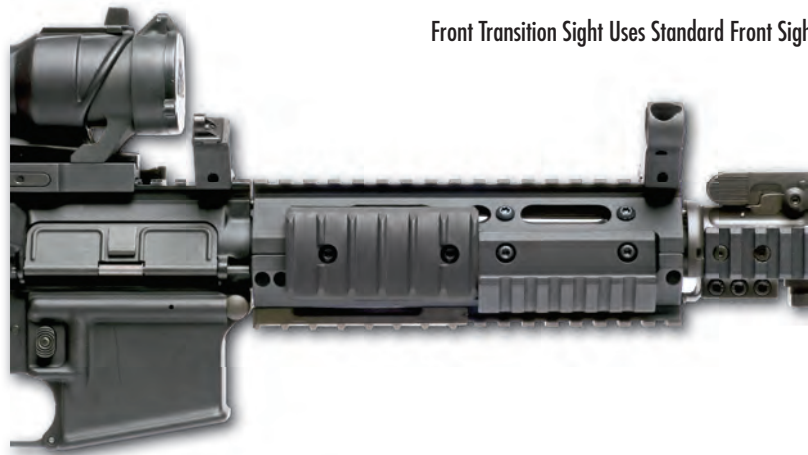

If you use a magnified scope on your AR, SCAR or other flat-top style carbine or rifle, you know how difficult it can be to engage targets at close range. The GG&G 45 Degree Transition Sights provide you with the ability to quickly transition between long range target engagement and closer target acquisition. These GG&G Transition Sights give you that "Edge" in tactical situations or competition. The 45° offset position makes it easy to transition to the iron sights by simply canting the weapon and engaging the target with the transition iron sights.

45 Degree Transition Sights Specifications:

- Easy installation to common dovetails or MIL-STD-1913 dovetails.
- Solid squeeze rail attachment mechanism.
- Does not interfere with primary optics.
- Perfect for Law Enforcement, Military, Self Defense, or 3-Gun Competition.
- Front sight uses a standard A2 front sight post and is adjustable for elevation. It will accept a standard A2 tritium front sight post if desired.
- Rear sight has a large open aperture for quick target acquisition and is adjustable for windage.
- Manufactured from tough 6061-T6 billet aluminum and Type III hard coat anodized matte black per Mil-Spec.
- All edges are smoothed and rounded for the shooter's safety.
- Weight: Each sight component only weighs 0.75 oz.
- Lifetime Warranty.



45 Degree Transition Sights: GGG-1588...\$165.00

AIMPOINT STANDARD RING



Insulated Waterproof
Spare Battery Compartment



The GG&G Standard Aimpoint Ring has been designed to maximize the Aimpoint's tactical features. Because it is a low profile design in order to clear the AR-15/M16 front sight, the Standard GG&G Aimpoint Ring must be mounted on a GG&G Scout Length or Standard Length Rail in order to be at the proper height to co-witness with the rear BUIS on an AR-15/M16 Flat Top receiver. A favorite of military operators, it has also become quite popular in law enforcement and civilian shooting circles.

Aimpoint Standard Ring Specifications:

- Easily installed, the Aimpoint Standard Ring is attached to the base by using a squeeze rail design incorporating a single elliptical thumbnut.
- The GG&G Standard Aimpoint Ring features a square locking cross bar for recoil control.
- The ring body contains an easily accessible, (side mounted) built-in waterproof insulated spare battery compartment.
- The ring weighs 4 oz.
- It can be used on other weapons systems for a low profile mounting ring.
- The Aimpoint Standard Ring is extra wide so that only one is required.
- The Ring is manufactured from solid 6061-T6 billet aluminum alloy.
- The Aimpoint Standard Ring is Type III hard coat anodized matte black per Mil-Spec.
- All hard edges have been deburred and softened for the shooter's safety.

Aimpoint Comp M Series Standard Ring: GGG-1013...\$164.95



AIMPOINT CANTILEVER RING



Insulated Waterproof
Spare Battery Compartment

- **Light Weight**
- **Captivated Thumbnut**

- **The Only Aimpoint Ring with Spring Loaded Side Bar**
- **Captivated Thumbnut**



If you attach an Aimpoint CompML, M2 or M3 series red dot sight directly to an AR-15/M16 "flattop" upper receiver's integral rail using a conventional ring mount, it will be far too low to acquire the red dot without front sight interference, no matter what type of cheek weld you adopt. That's why you need the GG&G Aimpoint Cantilever Ring.

Aimpoint Cantilever Specifications:

- Incorporates a captivated thumbnut and spring activated sidebar, aiding the mount installation, especially in low light conditions.
- Easy-to-install.
- Ring body has a built-in insulated waterproof spare battery compartment located on the side for easy access.
- Permits mounting the Comp M series scopes directly to the receiver's integral rail positioning the red dot above the front sight post.
- The ring is still low enough so that GG&G MAD or A2-style Flip Up Rear Sights can be deployed to co-witness directly through the optic should its battery fail.
- Designed to place the Aimpoint CompML, M2 or M3 series scopes far enough forward enabling a night vision monocular to be mounted to the rear in co-alignment.
- Co-witness height is 1.500" from the top of the receiver.
- Weighs in at 5 oz.
- All hard edges have been deburred and softened for the shooter's safety.
- The rugged, heavy duty GG&G Cantilever Ring is manufactured from solid billet 6061-T6 aluminum alloy and is Type III hard-coat anodized matte black per Mil-Spec.

Aimpoint Cantilever Ring: GGG-1014...\$165.00



ACCUCAM QUICK DETACH AIMPOINT CANTILEVER RING

**Includes Insulated
Waterproof Spare
Battery Compartment**



The Accucam Quick Detach Aimpoint Cantilever Ring has the same robust features as our original GG&G Aimpoint Cantilever Ring. A spare battery is kept handy in an insulated capped waterproof compartment. The height of the Aimpoint QD Cantilever Ring allows for "True Absolute Co-Witnessing" when using back up iron sights.

The Accucam QD Locking Lever System provides you with a solid method to quickly install or remove your Aimpoint mount from the weapon system. The Aimpoint can quickly be installed on a dovetail rail in seconds by rotating the Accucam Cam Lever to the locked position. It can then be quickly removed by rotating the Accucam Cam Lever to the unlocked position. It is fully adjustable to fit worn or out of spec MIL-STD-1913 dovetails. Not recommended for .50 BMG or lightweight machine guns.

Aimpoint QD Accucam Cantilever Ring Specifications:

- Easy to install.
- Provides for absolute co-witness with iron sights.
- The Aimpoint QD Ring Mount places the Aimpoint far enough forward so that a night vision monocular or magnifier can be mounted behind it.
- Built solid to withstand the rigors of combat.
- Utilizes 6 cap screws to secure the Aimpoint firmly in the ring mount.
- The Aimpoint Mount incorporates a waterproof spare battery compartment.
- The ergonomic finger loop design of the Accucam lever is easy to operate, even with a gloved hand and is virtually snag-proof.
- In tests the Accucam has been shown to be repeatable to 1/2 MOA.
- The unique Accucam design is fully adjustable to fit worn or out of spec dovetail rails.
- All edges have been rounded and softened to protect the shooter.
- Material And Finish: The body is manufactured from solid billet 6061 T6 aluminum. and Type III hard-coat anodized matte black per Mil-Spec.
- Material And Finish: The Accucam Quick Detach mechanism is manufactured from solid billet 4140 steel and manganese phosphated matte black per Mil-Spec.
- Weight: 6.25 oz.
- Warranty: Lifetime.
- Made In America By Men And Women Proud To Be Americans!

Important Aimpoint CompM2, ML2 and M3 Mounting Considerations:

Because the Accucam mounting mechanism is located on the non-ejection port side of most weapons, the battery/brightness control mechanism of the Aimpoint will be located at the 10:00 o'clock position as shown in the above image (non-ejection port side), instead of the 2:00 o'clock position (ejection port side). This allows a right handed shooter to easily operate the Accucam QD mechanism and the brightness control knob with the off-hand instead of the fire control hand. The windage and elevation adjustments are also rotated.

Important Aimpoint CompM3 Rubber Cover Consideration:

If you intend to use the rubber cover included with your Aimpoint CompM3, it will need to be modified to fit with the Accucam QD Aimpoint Cantilever Mount.

Accucam Cantilever Aimpoint Ring: GGG-1191...\$199.00



ACCUCAM QUICK DETACH AIMPOINT COMPM4/M4S MOUNTING BASE



Easy Operating
Finger Loop Design



Fully Adjusts for Worn and
Out-Of-Spec Dovetail Rails

***Optic Will "True-Center"
Co-Witness with Back Up Iron
Sights When Mounted with
Factory Spacer***

The Aimpoint CompM4/M4S is the latest version of the U.S. Army's M68 CCO (Close Combat Optic) and is capable of withstanding the roughest combat environments. We thought it needed a quick detach mounting base that matched its exceptional durability, so GG&G developed the Accucam Quick Detach Aimpoint CompM4/M4S Mounting Base. This mount provides the degree of tactical flexibility highly valued in urban combat.

Accucam Quick Detach Aimpoint CompM4/M4S Mounting Base Specifications:

- The Accucam QD Aimpoint CompM4/M4S Mounting Base allows the user to quickly switch between optics and still maintain an "on target" repeatability.
- The Accucam base allows the quick removal or installation of the sight without any tools.
- The Mount and Optic quickly install or are removed by rotating the Accucam Cam Lever to the locked position or unlocked position.
- The unique cam design is fully adjustable to fit both Weaver and MIL-STD-1913 dovetails, and allows you to adjust the tension to accommodate out-of-spec or worn dovetails.
- The Accucam Locking Lever System is repeatable to ½ MOA.
- Unique finger loop design is easily operated, even with a gloved hand and the rounded design is ergonomic and virtually snag proof.
- This easy to operate, extreme duty quick detach mounting base is a must have for all Comp M4/M4s users.
- Weight is 5 oz.
- The CompM4/M4S Mounting Base is manufactured from solid billet 6061-T6 aluminum alloy and Type III hard-coat anodized matte black to meet Mil-Spec.
- The Accucam mechanism is manufactured from solid billet 4140 steel and manganese phosphated matte black to Mil-Spec.

Accucam Quick Detach Aimpoint CompM4/M4S Mounting Base: GGG-1331...\$139.95

AIMPOINT COMPM4/M4S ACCUCAM QUICK DETACH CANTILEVER MOUNTING BASE



***Cantilevers Forward
for Proper Eye Relief***

***Correct Height for
"True-Center"
Co-Witness with Back
Up Iron Sights***

***Accucam QD System
Fully Adjusts for
Worn and Out-Of-
Spec Dovetail Rails***

***Fast, Easy Operating
Finger Loop Design***



The Aimpoint CompM4 Accucam Quick Detach Cantilever Base provides a rugged mounting platform for the Aimpoint CompM4 and CompM4S. The mount gives you two inches of additional eye relief, while also providing space behind the CompM4 or CompM4S for an Aimpoint 3X Magnifier or PVS-14 Monocular. Tactical flexibility is highly valued in urban combat, and the Aimpoint CompM4/CompM4S QD Base fills that need by allowing the end user to quickly switch between optics and still maintain "on target" repeatability. The unique cam design of the Accucam mechanism is fully adjustable to fit worn or out of spec MIL-STD-1913 dovetails.

Aimpoint CompM4/M4S Accucam Specifications:

- Designed and manufactured to maximize the Aimpoint's tactical features.
- The Accucam QD mechanism allows the end user to quickly switch between optics and still maintain "on target" repeatability.
- The Accucam QD system is repeatable to 1/2 MOA.
- The unique finger loop design of the locking lever is virtually snag proof and is fast and easy to operate-even with a gloved hand.
- The mount places the height of the Aimpoint to allow absolute co-witness with back up iron sights.
- Provides 2" of additional eye relief.
- Places the CompM4 forward so that a night vision monocular or magnifier can be mounted behind the scope.
- Manufactured from solid billet 6061-T6 aluminum alloy and Type III hard-coat anodized matte black per Mil-Spec.
- Accucam mechanism is manufactured from solid billet 4140 steel and manganese phosphated matte black to Mil-Spec.
- Not recommended for .50 BMG or lightweight machine guns.
- Weight: 6 oz.
- Lifetime Warranty.

Aimpoint CompM4/M4S Accucam QD Mounting Base GGG-1247...\$165.00



AIMPOINT T-1/H-1 BOLT ON MOUNT WITH INTEGRAL LENS COVERS



Solid Mounting with Protection for those Expensive Lenses

The Aimpoint Micro T-1/H-1 is a fantastic scope, but the one strike against it is that the factory did not provide easy to use flip up lens covers. It comes with bikini covers but they last about a month if you don't lose them the first day you use them. GG&G has a great solution especially for those users who do not need a quick detach mount. We have developed our Bolt-On T-1/H-1 Mount with integral flip up lens covers. The Bolt-on Micro T-1/H-1 mount is the ideal mounting solution for the operator who wants to lock the mount onto the weapon and forget it.

Aimpoint T-1/H-1 Bolt On Mount with Integral Lens Covers Specifications:

- Ergonomic design
- Aimpoint T-1 Mount/H-1 Mount provide a solid bolt on squeeze rail mounting system with a single recessed side bar and recessed socket head cap screw.
- The Aimpoint Mount includes a custom prepared lens cover for the objective lens and an integral lens cover for the ocular end of the scope.
- The Aimpoint T-1/H-1 scopes easily install onto the T-1 Mount/H-1 Mount with four 3mm screws. The installation wrench is included.
- Designed to mount directly to the AR-15/M16 upper receiver's dovetail. This location places the red dot just above the front sight post.
- The Aimpoint T-1/H-1 Mount is low enough to allow true center co-witnessing with sights like the GG&G A2 BUIS and MAD BUIS.
- The T-1/H-1 Mount With Lens Covers is manufactured from solid billet 6061-T6 aluminum.
- All aluminum parts are Type III hard coat anodized matte black per Mil-Spec.

Aimpoint T-1/H-1 Bolt On Mount With Integral Lens Covers: GGG-1408...\$145.00



AIMPOINT T-1/H-1 QD MOUNT

With Integral Flip Up Lens Cover

Both Lens Covers Included
with The Quick Detach Mount



***The Only QD Mount That Includes
Flip Up Lens Covers!***

We at GG&G think the Aimpoint Micro T-1/H-1 is a very good tactical scope. One downside to the existing scope design is that it does not accommodate flip up lens covers. It does come equipped with bikini lens covers, however most users lose them during the first month and they are not the easiest covers to keep in place, remove or reinstall. GG&G has come up with a very unique and innovative solution. The Accucam Quick Detach T-1/H-1 Mount that includes a built-in provision that provides for the installation of a flip up lens cover for both the ocular end and objective end.

Aimpoint T-1/H-1 QD Mount Specifications:

- The Aimpoint T-1/H-1 is easily and solidly mounted with four 3mm screws and the installation wrench is included in the kit.
- The ocular end of the T-1 or H-1 fits perfectly into the small integral lens cover flange, providing the means to mount a flip up lens cover, while not interfering with the field of view.
- The mount is manufactured to install directly to the AR-15/M16 flat-top upper, positioning the red dot just above the front sight post, for a true center co-witness with the GG&G MAD, A2 or Spring Actuated A2 BUIS.
- The patented Accucam Quick Detach Locking Lever System allows the user to quickly install the mount onto a dovetail rail in seconds.
- The unique Accucam design is fully adjustable to fit Weaver and MIL-STD-1913 dovetail rail and allows users to adjust the tension for out of spec or worn dovetails.
- The unique finger loop design is easily operated, even with a gloved hand, and the rounded design is ergonomic and virtually snag proof.
- All hard edges have been deburred and softened for the shooter's safety.
- The T-1/H-1 mount is manufactured from solid billet 6061-T6 aluminum and is Type III hard coat anodized matte black per Mil-Spec.
- The Accucam mechanism is manufactured from solid billet 4140 steel and manganese phosphated matte black per Mil-Spec.

Accucam T-1/H-1 Mount With Integral Flip Up Lens Cover: GGG-1237...\$194.95



FLIP TO SIDE MAGNIFIER MOUNT

Accommodates Most 30mm Magnifiers



Flip To Side Magnifier Mount:

The GG&G Flip To Side Magnifier Mount allows the shooter to go from long range target engagement to CQB engagement distances with just a simple flip to the side motion. The base of the magnifier mount only takes up 1 3/4" of rail surface. Manufactured to take the rigors of combat environments. Check out our Aimpoint 3X Magnifier And Flip To Side Mount Discounted Optics Package.

Flip To Side Magnifier Mount Specifications:

- The overall design provides smooth integrated appearance.
- Allows the user to go from short and long distance shooting with an easy flip of the mount.
- Easily installs on MIL-STD-1913 dovetail rails with solid squeeze rail engagement.
- Fits most magnifiers with 30mm tubes.
- Compatible with most red-dot sights with integral mounts and standalone mounts at the proper height
- Manufactured to "absolute" co-witness height when used on a AR-15/ M4 flat top upper receiver.
- Will clear with most backup iron sights.
- Flips magnifier 90 degrees to primary optic center.
- Attachment screw is countersunk into the sidebar for snag free operation.
- Magnifier attaches with six ring cap screws for a "No Worry" rugged design.
- Hardened steel pivot and lock pin assures a long service life
- All edges are deburred and rounded for the shooter's comfort & safety.
- Material: Precision machined from aircraft grade 6061-T6 billet aluminum.
- Finish: Type III hard coat anodized in a non-reflective matte black finish per Mil-Spec.
- Weight: 5 oz.
- Warranty: Lifetime
- Made In America By Men And Women Proud To Be Americans!

Flip To Side Magnifier Mount: GGG-1670....\$139.95



AIMPOINT 3X MAGNIFIER QUICK DETACH MULTI-FLEX BASE AND ADAPTER



GG&G Aimpoint 3X Adapter



GG&G QD Multi-Flex
Mounting Platform

Aimpoint 3X Magnifier Shown Mounted
with the GG&G 3X Adapter and GG&G
QD Multi-Flex Mounting Platform

Multi Flex QD Mounting Base and 3X
Adapter can be Purchased Separately



EOTech Long Range Setup Aimpoint 3X with
GG&G QD Multi-Flex Mounting System
Mounted Behind EOTech 552



Long Range Set Up Aimpoint 3X with
GG&G QD Multi-Flex Mounting System
Mounted Behind Aimpoint CompM2

The Aimpoint 3X Magnifier can be used in conjunction with all Aimpoint scopes for long range aiming, but when coupled with the GG&G Quick Detach 3X Adapter and Quick Detach Multi-Flex Mounting Base, it can be removed in just seconds for CQB situations. Not only will this setup work with Aimpoint optics, the GG&G Quick Detach Multi-Flex system also allows the Aimpoint 3X Magnifier to be used effectively behind an EOTech scope as shown in the above photograph. Adding to the overall flexibility of the GG&G system, the Exelis PVS-14 Night Vision Monocular can be installed directly into the QD Multi-Flex Base for night targeting.

The GG&G Quick Detach Multi-Flex Mounting Base is designed to accept both the GG&G Aimpoint 3X Adapter and the GG&G Mounting Ring for the Exelis PVS-14 night vision monocular. The base is fully compatible with MIL-STD-1913 dovetails. As can be seen in the photos, the Quick Detach Multi-Flex Mounting Base and Aimpoint 3x Magnifier set up is best used behind the Aimpoint scopes when they are mounted in a mount such as the GG&G Aimpoint Cantilever Ring or an Aimpoint QRP mounting ring.

The GG&G Quick Detach Multi-Flex Mounting Base is manufactured from 6061-T6 billet aluminum alloy and Type III hard anodized matte black per Mil-Spec. The Aimpoint 3X Adapter as well as all other steel components are manufactured from 4140 ordnance steel and manganese phosphated matte black per Mil-Spec.

All Components of the GG&G QD Multi-Flex Mounting system can be purchased separately as follows:

QD Multi-Flex Mounting Base: GGG-1016-B...\$152.50
Aimpoint 3X Adapter Plate: GGG-1233...\$33.50
ITT PVS-14 Mounting Ring: GGG-1016-R...\$75.00



PVS-14 QUICK DETACH MULTI-FLEX NIGHT VISION MOUNT



Large Grooved
Finger Pad

Large Grooved
Finger Pad

PVS-14 Mounting Ring and QD Mounting
Base can be Purchased Separately

Night Targeting Set Up
ITT PVS-14 NV Monocular
GG&G QD Multi-Flex Mounting System
Behind Aimpoint CompM2

The PVS-14 Quick Detach Multi-Flex Night Vision Mount for the Exelis PVS-14 series of night vision monoculars, is designed to go rapidly and easily from a head/helmet mount or hand surveillance mode to a weapon mount. Once the ergonomically designed base is installed on the weapon and the adapter ring is installed to the PVS-14, just the rotation of the grooved locking lever will rigidly lock the PVS-14 into place. Just as quickly, it can be removed and used to meet a tactical situation. Our unique QD PVS-14 adapter ring remains attached to the night vision monocular at all times and interfaces with the weapon's mount in mere seconds.

PVS-14 Quick Detach Multi-Flex Night Vision Mount Specifications:

- A quick and fast quick detach lever allows fast mounting or dismounting of night vision.
- Designed to go rapidly and easily from head, helmet or hand held to weapons mounted.
- The unique QD ring remains attached to the night vision device at all times to interface with the weapon's mount in mere seconds.
- Easy to manipulate QD lever with a large grooved finger pad.
- Removal of mounting ring is not required to mount the night vision directly to a helmet or head mount.
- The Multi-Flex Base Mounts directly to a Mil-Spec flattop upper receiver.
- The Multi-Flex Base allows optical alignment with most EOTech and Aimpoint scopes when mounting a PVS-14 behind these optics.
- There is enough clearance for the GG&G A2 and MAD BUIS to mount under the Multi-Flex Base and be operational when the night vision is removed.
- Fully compatible with MIL-STD-1913 rails.
- Manufactured from ordnance steel and aerospace 6061-T6 aluminum alloy.
- Steel components are manganese phosphated matte black. Aluminum components are Type III hard coat anodized to a matte black finish per Mil-Spec.
- Weight: 3.4 oz.
- Lifetime Warranty.

PVS-14 Quick Detach Multi-Flex Night Vision Mount: GGG-1016...\$227.50

PVS-14 Quick Detach Mounting Ring: GGG-1016R...\$75.00

Quick Detach Multi-Flex Base Only: GGG-1016B...\$152.50



EOTECH ACCUCAM QUICK DETACH LOCKING LEVER SYSTEM

For the 512 And 552 Holographic Sights

NSN: 1240-99-696-3341



***Allows for Fast
Co-Witnessing***

***Does Not Add Height to
the EOTech When
Mounted on a Rail***



Having a primary optic with the capability to be quickly attached and detached from a weapon system, while still maintaining "on target" repeatability, provides a degree of tactical flexibility highly valued in urban combat. The rugged EOTech holographic sights are excellent choices for a "red dot" optic. However unless you're using the Accucam QD Locking Lever System, adding some type of quick detach mechanism means mounting the sight on top of some other mounting platform that raised the EOTech at least another 1/2" above the bore, adversely affecting cheek weld.

EOTech Accucam Quick Detach Locking Lever System Specifications:

- Easily installed.
- Because it replaces the existing screw and thumbnut mounting system, it does not add any height to the optic and maintains an absolute co-witness with back up iron sights.
- Mounts directly to the factory protective hood and interfaces with the scope's mounting sidebar.
- U.S. and U.K. military adopted, NSN # 1240 99 696 3341.
- The Accucam QD mechanism allows the end user to quickly switch between optics and still maintain 1/2 MOA repeatability.
- The unique finger loop design of the locking lever is virtually snag proof and is fast and easy to operate-even with a gloved hand.
- Accucam QD system is fully adjustable to fit worn or out of spec MIL-STD-1913 dovetail rails.
- All edges are smoothed and rounded for the shooter's safety.
- The Accucam Locking Lever system is manufactured from solid billet 4140 steel and manganese phosphated matte black to Mil-Spec.
- Not recommend for .50 BMG or LMG recoil.
- Weight: 1.9 oz.
- Lifetime warranty.

Accucam For EOTechs: GGG-1190...\$84.95

PACKAGE DEAL: We Offer the Accucam and Lens Covers as a Package.
Please Call or Visit our Website: gggaz.com for Package Information



ACCUCAM QUICK DETACH SYSTEM FOR THE EOTECH XPS SERIES

Set up Your XPS the Right Way

Front Lens Cover Serves
as a Sun Shade



When open, Rear Lens Cover Folds
Conveniently on Top of Hood

Lens Covers are Spring Operated
for Easy operation and are
Ambidextrous for Tactical Flexibility



Accucam QD System
Provides Easy Operating
Finger Loop Design

Fast and Repeatable Quick Detach System

Because the Accucam Quick Detach System is
not a Separate Mount, it Does Not Add Height
to the XPS, Making it Perfect for Your Cheek
Weld and for Co-witnessing

The Accucam QD System for the EOTech XPS Series is a scaled down version of the Accucam QD System (NSN: 1240-99-696-3341) that we provide to civilian, law enforcement and military users for use with EOTech 512 and 552 optics. The patented GG&G Accucam QD Mounting System is still the only QD lever system available today that does not add height to the EOTech optics, while maintaining proper cheek weld and fast co-witnessing.

Accucam Quick Detach System for the EOTech XPS Series Specifications:

- The Accucam QD lever replaces the factory EOTech socket head screw or thumbnut attachment method, with no other modifications needed.
- Easily installs in under ten minutes and we include the tools required in the kit.
- It is fully adjustable to fit Weaver and MIL-STD-1913 dovetails and easily adjusts as needed for worn and out-of-spec rails.
- Once installed, the optic can be quickly installed or removed on a dovetail rail in seconds by rotating the Accucam Cam Lever to the locked or unlocked position.
- The Accucam QD Locking Lever System has been shown to be repeatable to less than ½ MOA.
- The unique finger loop design is easily operated, even with a gloved hand, and is virtually snag proof.
- All hard edges have been deburred and softened for the shooter's safety.
- This system is not recommended for .50 BMG or lightweight machine guns.
- The rugged GG&G XPS Accucam Locking Lever System is manufactured from solid billet 4140 steel and manganese phosphated matte black per Mil-Spec.

Accucam Quick Detach System For The XPS Series: GGG-1269...\$84.95

PACKAGE DEAL: We Offer the Accucam and Lens Covers as a package.
Please call or visit our website: gggaz.com for information



ACCUCAM ACOG QUICK DETACH MOUNT With Integral Lens Covers



Front and Rear Lens Cover
Adapters are Manufactured
From Non-Marring Delrin

Without a doubt the Trijicon ACOG 4x32 series scopes are some of the most rugged and dependable scopes available. However, we think it is missing a very important component — Lens Covers. We at GG&G decided it was time to provide our customers with a method to not only mount the scope, but provide a method to protect the lenses of this expensive optic. This package includes the GG&G Accucam ACOG Quick Detach Mount with integral front lens adapter, the rear lens cover adapter, and a set of custom Butler Creek lens cover that provide weatherproof, dust proof and moisture proof protection for the ACOG lenses.

Accucam Quick Detach Mount Specifications:

- Will only fit 4x32, 4x32 BAC and 4x32 LED scopes only.
- Two different models are available. One fits scopes that have threaded square tabs on the rear ocular portion on the scopes body. And one for non- tabbed scope bodies.
- All components are easy to install.
- The scope can be quickly installed on a dovetail rail in seconds by rotating the Accucam lever to the locked position and just as easily removed by rotating the lever to the unlocked position.
- The Accucam ACOG QD Mount is fully adjustable to fit Weaver and MIL-STD-1913 dovetails, even worn or out-of-spec ones.
- The ergonomic finger loop of the lever is easily operated, even with a gloved hand, and the round design is virtually snag proof.
- All hard edges have been deburred and softened for the shooter's safety.
- The body is manufactured from 6061-T6 aluminum and Type III anodized to a matte finish per Mil-Spec.
- The Accucam mechanism is manufactured from solid billet 4140 steel and manganese phosphated matte black per Mil-Spec.

ACOG Accucam Quick Detach Mount for Non-Tabbed Scopes: GGG-1240...\$192.00

ACOG Accucam Quick Detach Mount for Tabbed Scopes: GGG-1241...\$192.00



ACCUCAM QUICK DETACH ACOG MOUNTING BASE



- **Quick Detach**
- **Repeatable**
- **Provides Tactical Flexibility**



With the development of our Accucam Quick Detach Locking Lever System, GG&G is now able to manufacture a full line of QD mounts that allow the primary optic to be attached and detached from the weapons system. This provides the shooter a degree of tactical flexibility highly valued in the urban combat environment. The GG&G Accucam Quick Detach ACOG mount allows the end user the ability to quickly switch between optics and still maintain "on target" repeatability. The Trijicon ACOG is a rugged optic and has an excellent reputation for durability, however should the ACOG fail, end users can quickly remove the ACOG and deploy the weapon's back up iron sight.

Accucam Quick Detach ACOG Mounting Base Specifications:

- Using the GG&G Accucam QD ACOG Mount, the optic can be quickly installed or removed from your weapon by rotating the Accucam Cam lever to the locked or unlocked position.
- The QD Mount is fully adjustable to fit Weaver and MIL-STD-1913 dovetails.
- The unique design allows you to adjust the tension to accommodate out-of-spec or worn dovetails.
- The Accucam Locking Lever System has shown to be repeatable to ½ MOA.
- The ergonomic finger loop of the lever is easily operated, even with a gloved hand, and the round design is virtually snag proof.
- All hard edges have been deburred and softened for the shooter's safety.
- The Accucam Quick Detach ACOG mounting base is manufactured from solid billet 6061-T6 aluminum alloy and Type III hard coat anodized matte black per Mil-Spec.
- The Accucam mechanism is manufactured from solid billet 4140 steel and manganese phosphated matte black per Mil-Spec.

Accucam ACOG Mounting Base: GGG-1192...\$139.95

FLT SCOPE MOUNT

Accucam QD And Bolt On Models Available 30mm Integral Rings And Low Profile Make It Perfect For That Special Purpose Rifle (SPR)



We offer the FLT Scope Mount in two configurations: one is the Accucam QD model for those shooters requiring the ability to quickly remove or install their scope with 1/2 MOA repeatability, and the other is a semi-permanent bolt on installation, using a standard squeeze rail configuration side bar and 1/2" hex nuts. Both offer forward scope mounting, perfect for the Special Purpose Rifle. For comparative purposes the FLT Scope Mount places the scope forward 1.5 inches more than the GG&G AC-30 Scope Mount. The FLT Mount is lightweight weighing in at only 5.5 oz, and is 5" long. It is low profile allowing excellent cheek weld when mounted to the AR-15/M16 flattop upper receiver. The height from the centerline of the 30mm integral rings to the top of the dovetail mounting platform is 1.460". The center to center dimension of the rings is 3.750". Both models are manufactured from 6061-T6 aluminum and Type III hard anodized matte black to Mil-Spec. Both FLT Scope Mounts feature dual recoil lugs to insure solid "on target" mounting.

The FLT Accucam Quick Detach Scope Mount provides you with a solid method to quickly install or remove the scope from the weapon. The scope can quickly be installed on a dovetail rail in seconds by rotating the Accucam Lever to the locked position and can just as quickly be removed by rotating the Accucam Cam Lever to the unlocked position. Unlike other QD lever systems, it is fully adjustable to fit Weaver and MIL-STD-1913 dovetails, even those that are worn or out-of-spec. The ergonomic finger loop of the lever is easily operated, even with a gloved hand, and the round design is virtually snag proof. The Accucam mechanism is manufactured from solid billet 4140 steel.

If you want to use a one inch scope with the FLT Scope Mount, the GG&G 30mm to 1" Scope Ring Reducer shown above is the way to go.

PACKAGE DEAL:

FLT Accucam QD Scope Mount with 30mm to 1 Inch Delrin Scope Ring Reducer: GGG-1606...\$204.00

FLT Bolt On Scope Mount with 30mm to 1 Inch Delrin Scope Ring Reducer: GGG-1607...\$161.00

FLT Accucam QD Scope Mount: GGG-1383...\$190.00

FLT Bolt On Scope Mount: GGG-1384...\$147.00

30mm to 1 Inch Delrin Scope Ring Reducer: GGG-1392...\$15.00



AC-30 ACCUCAM QD MOUNTING BASE

With Integral 30mm Scope Rings

Easily Adapts to Proper Eye Relief



When in a crouching, sitting or prone position the shooter tends to “creep” up on the scope. In order to provide the shooter with the ability to gain more eye relief when in these positions, GG&G offers the AC-30 Accucam QD Mounting Base with Integral 30mm Scope Rings. The mounting base is tall enough to provide clearance for the latest optics. The integrated Accucam Quick Detach Lever System provides the shooter with the ability to quickly remove the scope in order to utilize other optics as the mission may require, and have the confidence of 1/2 MOA repeatability upon reinstallation.

AC-30 Accucam Quick Detach Mounting Base Specifications:

- Quick detachable
- Easily adapts for proper eye relief.
- Ideal for long bodied scopes.
- Ring size fits 30mm scope tubes. 1 inch ring reducers are available.
- Height: Centerline of the integral ring to the top of the dovetail is 1.460”.
- The inside ring to ring spacing dimension is 3 3/4 inches.
- Mounting base is 4 inches in length with dual recoil lugs.
- Dehorned to protect the operator.
- Fully adjustable to fit worn or out of spec MIL-STD-1913 rails.
- Accucam is repeatable to ½ moa or less
- Easy operating finger loop design.
- Materials: Manufactured from 6061-T6 solid billet aluminum and solid billet 4140 steel.
- Finish: All aluminum parts are Type III hard coat anodized in a non-reflective black Mil-Spec finish to provide combat durability.
- Finish: All steel components are manganese phosphated in a non-reflective black finish per Mil-Spec.
- Weight: 6 oz.
- Warranty: Lifetime
- Made In America By Men And Women Proud To Be Americans!

PACKAGE DEAL:

AC-30 Accucam QD Mounting Base With 30mm Integral Rings
and 30mm to 1 Inch Delrin Scope Ring Reducer: GGG-1608...\$224.00

AC-30 Accucam QD Mounting Base With 30mm Integral Rings: GGG-1238...\$210.00
30mm to 1 Inch Delrin Scope Ring Reducer: GGG-1392...\$15.00



ACCUCAM QUICK DETACH MOUNTING BASES One With 30mm Integral Rings

Available in Two Heights
One Specifically for the AR-15/M16
One for Bolt Guns

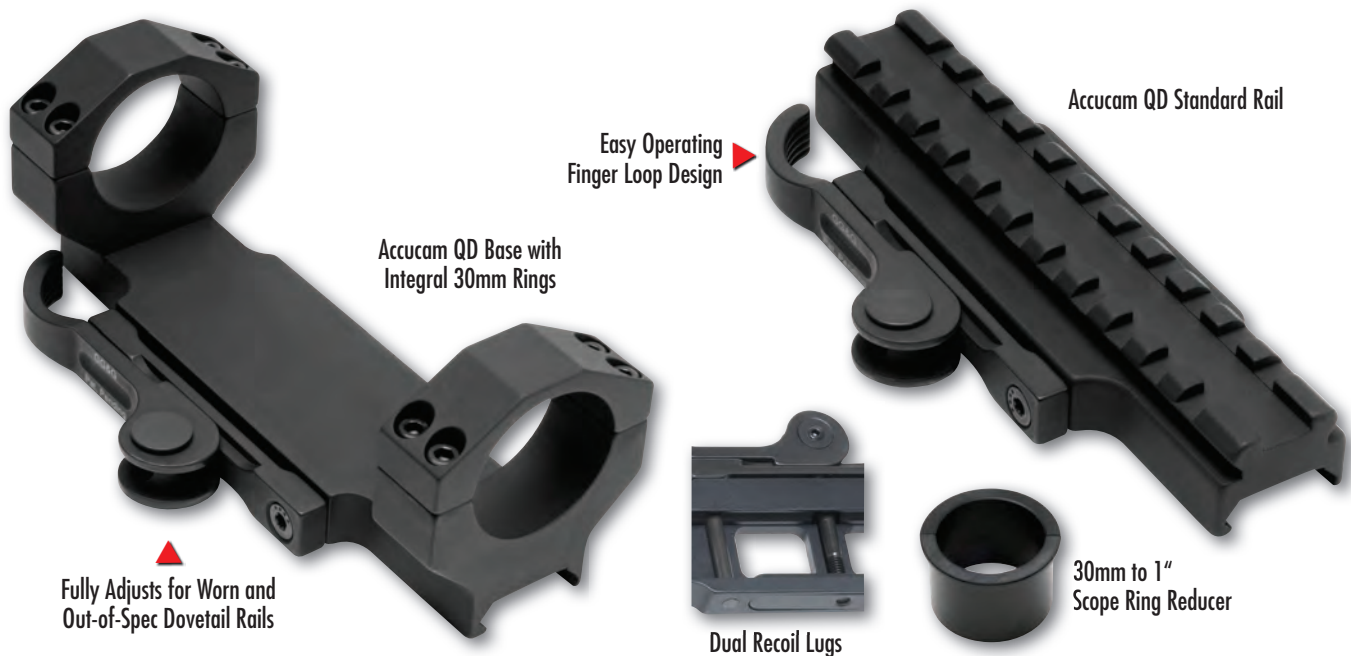

With the development of our proprietary Accucam Quick Detach Locking Lever System we are now able to fill many Quick Detach mounting requirements. Currently, two models are available: the Accucam Quick Detach Standard Rail and the Accucam Quick Detach Base With Integral 30mm Rings. The Accucam QD Integral Ring Base is available in two different heights to accommodate proper cheek welds. One is specifically for the AR-15/M16 weapon system and one is for bolt guns. The height of the Accucam Ring base for the AR-15/M16 is 1.460" from the top of the rail to the centerline of the integral ring. The height of the Accucam Ring Base for bolt action rifles is 1.060" from the top of the rail to the centerline of the integral ring. The dual recoil lugs insure "on target" performance shot after shot.

The Accucam Standard Rail is five inches long with its rail manufactured to MIL-STD-1913. It adds 1/2 " to the height of the mounting platform.

Both GG&G bases are designed and manufactured to meet the rigors of combat and professional use. Both are manufactured from solid billet 6061-T6 aluminum alloy and have a Type III hard coat anodized matte black Mil-Spec finish. All edges have been dehorned to protect the operator. The Accucam QD Locking Lever System provides you with a solid method to quickly install or remove the mounting base from the weapon system. The base can be quickly installed on a dovetail rail in seconds by rotating the Accucam Cam Lever to the locked position. It can then be quickly removed by rotating the Accucam Cam Lever to the unlocked position. It is fully adjustable to fit Weaver and MIL-STD-1913 dovetails. The unique design allows you to adjust the tension to accommodate out of spec or worn dovetails. During testing, the Accucam Locking Lever System has shown to be repeatable to 1/2 MOA. The unique finger loop design is easily operated, even with a gloved hand and the rounded design is ergonomic and virtually snag proof. The Accucam mechanism is manufactured from solid billet 4140 steel and manganese phosphated matte black per Mil-Spec.

PACKAGE DEAL:

Accucam QD Integral Ring Base For The AR-15/M16 with 30mm to 1" Delrin Scope Ring Reducer: GGG-1609...\$213.95

Accucam QD Integral Ring Base For Bolt Guns with 30mm to 1" Delrin Scope Ring Reducer: GGG-1610...\$213.95

Accucam QD Standard Rail: GGG-1197...\$155.00

Accucam QD Integral Ring Base For The AR-15/M16: GGG-1198...\$199.95

Accucam QD Integral Ring Base For Bolt Guns: GGG-1199...\$199.95

30mm to 1" Delrin Scope Ring Reducer: GGG-1392...\$15.00



ACCUCAM QUICK DETACH SCOUT LENGTH MIL-STD-1913 MOUNTING BASE

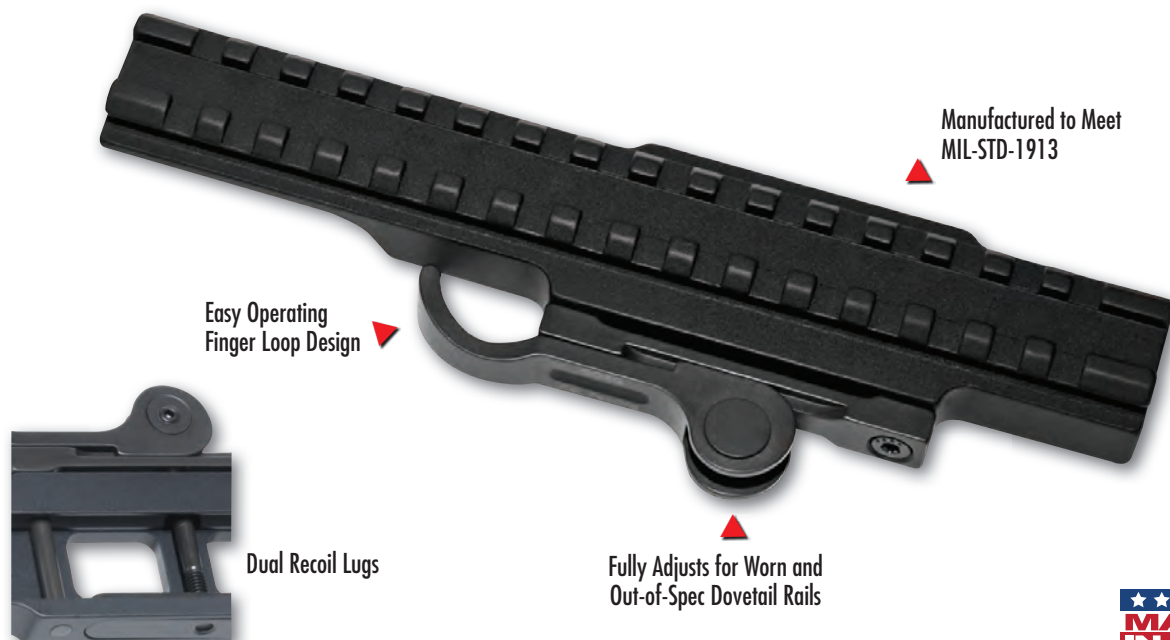

Manufactured to Meet
MIL-STD-1913

Easy Operating
Finger Loop Design

Dual Recoil Lugs

Fully Adjusts for Worn and
Out-of-Spec Dovetail Rails



The Accucam Scout Length Mounting Base was developed to accommodate "scout" type scopes, long body scope tubes, and night vision compatible red dot sights with night vision monoculars mounted to their rear. It easily mounts onto the integral rail of the AR15/M16 flat top receiver and interfaces with our MAD or both of our A2 Style BUIS flip-up rear sights. Manufactured to MIL-STD-1913, the Accucam Scout Length Mounting Base raises the line of sight by 1/2", offering a proper cheek weld when optical devices are attached. Once the optic is mounted, the integrated Accucam Quick Detach Lever System provides the shooter with the ability to quickly remove the scope in order to utilize other optics as the mission may require, and have the confidence of 1/2 MOA repeatability upon re-installation.

Accucam Quick Detach Scout Length MIL-STD-1913 Mounting Base Specifications:

- Besides providing a solid scope mounting platform, it protects the receiver's integral dovetail rail from wear.
- The rail extends 2" forward of the AR-15 flattop upper receiver and over the handguards.
- Quick detach 1/2 MOA repeatability.
- Both male and female dovetail dimension is manufactured to MIL-STD-1913.
- Dual recoil lugs at underside of mount, provide secure attachment under repeated recoil.
- All edges are softened and smoothed to protect the operator.
- Accucam QD system is fully adjustable to fit worn or out of spec MIL-STD-1913 dovetail rails.
- The unique finger loop design of the locking lever is virtually snag proof and is fast and easy to operate-even with a gloved hand.
- Manufactured from solid billet 6061-T6 aluminum alloy and Type III hard-coat anodized matte black per Mil-Spec.
- Accucam QD mechanism is manufactured from solid billet 4140 steel and manganese phosphated matte black per Mil-Spec.
- Overall length: 7.0".
- Overall height: 1/2".
- Weight: 6.6 oz.
- Lifetime warranty.

Accucam Scout Length MIL-STD-1913 Mounting Base: GGG-1236...\$158.95

FIRE SYSTEM RAILS

Standard, Scout and GS-1

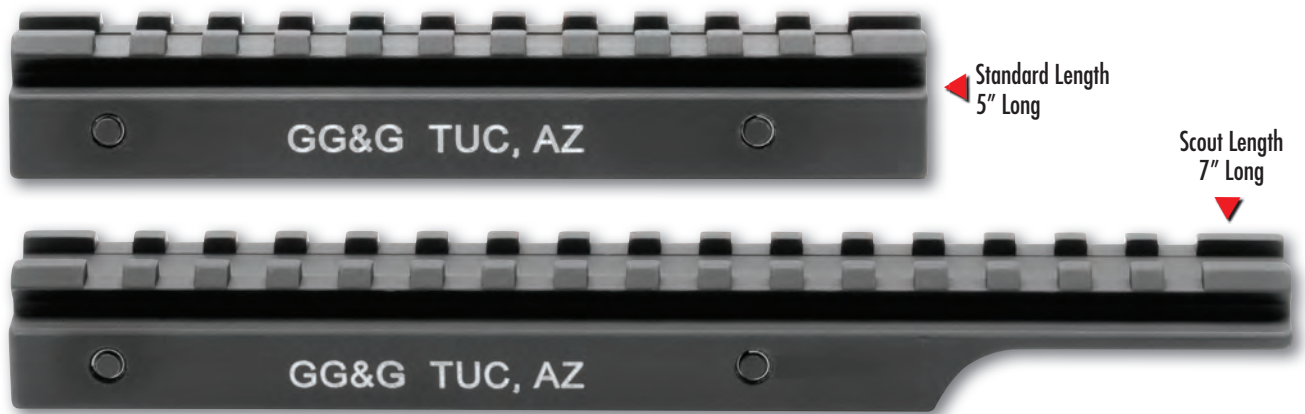

These two GG&G FIRE System rails are designed to mount easily over the integral rails of the AR-15/M16 flat top receiver and work in conjunction with our MAD or A2 Style BUIS flip-up rear sights. As they raise the line of sight by 1/2", they offer a proper cheek weld when optical devices are attached. In addition, they serve to protect the flat top receiver's integral rails from the wear associated with quick-release-type mounts. The Scout Rail extends 2 inches beyond the end of the receiver and clears the M4 forearm. It was developed to accommodate long-eye-relief "scout"-type scopes and also Aimpoint red dot sights with night vision monoculars mounted to their rear. The Standard length rail is employed mainly as a riser for conventional optics. CNC manufactured from tough billet 6061-T6 aluminum alloy and matte black Type III hard coat anodized, all of the GG&G FIRE System rails meet MIL-STD-1913. These rails attach to the flat top receiver by means of a full-length side bar and two round head socket head screws. This provides both a positive and perfectly aligned lock-up even on well-worn receiver rails. The socket head wrench required for installation is included.

Standard Rail: GGG-1002...\$75.00 Scout Rail: GGG-1001...\$82.95



Our GS-1 FIRE System rail is designed for mounting a conventional-type scope on the AR-15/M16. It provides significantly longer eye relief for a proper scope/operator interface and the capability of attaching additional optical devices, such as a night vision monocular. The back of the rail has been tapered to blend with the rear of the upper receiver and is not designed to mount a BUIS flip-up rear sight. It extends 3" over the handguards and clears the M4 forearm. CNC manufactured from solid billet 6061-T6 aluminum alloy, and Type III black hard coat anodized, the GS-1 rail meets MIL-STD-1913. As with the other FIRE System rails, it locks onto the flat top receiver by means of a locking side bar and two rounded socket head cap screws. The socket head wrench required for installation is included.

GS-1 Rail: GGG-1028...\$89.95

45 DEGREE OFFSET ACCESSORY RAIL



Enclosed Recessed
Clamping Sidebar With
Counter Sunk Cross Bolt



Allows for small micro red-dot optics, including the Trijicon RMR if equipped with the rail adapter, to be mounted at a 45 degree offset for close range engagements.

45 Degree Offset Accessory Rail Specifications:

- Ambidextrous by design for right and left handed shooters.
- The Offset Accessory Rail can also be installed on tactical forearms to mount flashlights and lasers.
- Mounts to a MIL-STD-1913 dovetail rail.
- It is manufactured with 5 cross-slot mounting locations to accommodate most micro red-dot optics.
- Manufactured to MIL-STD-1913 specifications and will accept accessories with a Weaver or MIL-STD-1913 interface.
- The 45 Degree Offset Accessory Rail is manufactured with an enclosed recessed sidebar with a full one inch of dovetail engagement for secure mounting.
- Counter sunk locking cross bolt helps eliminate the possibility of snags.
- The geometry of this low profile offset mount allows for Zero Cheek-weld shift while transitioning between primary and secondary offset optics.
- The 45 Degree Offset Accessory Rail is 2.5" long but only uses one inch of top rail for mounting.
- Lightweight at only 1.45 oz.
- Manufactured from billet 6061-T6 aluminum. Type III hard coat anodized in a non-reflective combat finish to meet Mil-Spec.
- Fully deburred for the shooter's safety.

45° Offset Accessory Rail: GGG-1526...\$29.95

M1A SCOPE MOUNT-SCOUT CONFIGURATION

**Provides 7 Inches Of MIL-STD-1913
(Picatinny) Rail To Mount Your Red Dot
Or Long Eye Relief Magnified Scope**



Manufactured Specifically For "M1A Scout Squad" and "SOCOM 16" With Cutout Factory Top Hand Guard

The **GG&G M1A Scout Scope Mount** is perfect for setting up your rifle with a red dot scope or long eye relief magnified scope. It easily installs in the cutout of the upper factory handguard. We cut a large channel in the rail so that the iron sights could be used with the scope in place.

M1A Scope Mount Specifications:

- The overall design provides smooth integrated appearance.
- Specifically designed for the M1A "Scout Squad" or "SOCOM 16", with cutout factory top handguard.
- Easy installation.
- Low profile design.
- No modifications to your weapon are required.
- Center channel reduces weight and allows for the use of the factory iron sights.
- Clamps to the barrel for maximum stability and accuracy with 8 clamping screws vs. the factory 6 screws.
- Provides 7 inches of MIL-STD 1913 "Picatinny" rail.
- Extends rearward to the front of the receiver for mounting "Scout" style scopes.
- All edges are smoothed and rounded for the shooters safety.
- Material: CNC Machined from tough but light weight 6061-T6 billet aluminum.
- Finish: Type III hard coat anodized non-reflective matte black per Mil-Spec.
- Weight: The GG&G M1A Scout Scope Mount weighs 6.8oz. The factory mount that is being replaced weighs 3.3oz. Net increase: 3.5oz.
- Warranty: Lifetime.
- Made In America By Men And Women Proud To Be Americans!

M1A Scout Scope Mount: GGG-1683....\$102.00

SOCOM II ACCUCAM QUICK DETACH MOUNT WITH 30MM INTEGRAL RINGS

Large Integral 30mm Scope Rings Provide Solid Scope Mounting

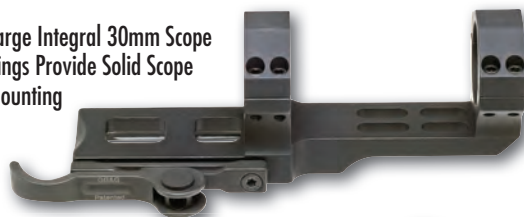

Accucam QD System Fully Adjusts for Worn or Out of Spec Dovetail Rails while Retaining 1/2 MOA



Thick Cantilever Feature Supports Scope Over Ejection Port While Providing Protection from Ejected Brass



SOCOM II Accucam QD Scope Mount Easily Adapts for Proper Eye Relief
Dual Recoil Lugs

The SOCOM II M1A Rifle is a compact, powerful close quarter combat battle rifle. However its "Cluster Rail" system makes it difficult to mount a conventional low powered scope. You have to install an additional receiver mounted scope base to the SOCOM II along with a set of scope rings that are tall enough so that the objective lens clears the top rail. If you want Quick Detach capability, you need to mount your scope on top of the receiver mounted scope base with some type of QD mount and ring combo. We think that's a PIA and has too many interface points that could negatively affect the zero retention of your scope.

SOCOM II Accucam Quick Detach Mount With 30mm Integral Rings Specifications:

- The overall design provides smooth integrated appearance.
- The Accucam Quick Detach System provides quick and easy on-off transitions while maintaining 1/2 MOA accuracy.
- The Accucam QD System is fully adjustable to fit worn or out of spec dovetails.
- The SOCOM II Accucam Quick Detach Scope Mount has dual recoil lugs that interface with the recoil slots of the top dovetail rail to provide secure recoil resistance.
- 30mm integral rings with four cap screws per ring. Each cap screw threads into stainless steel helicoils.
- 2.5" measurement inside ring face to inside ring face allows for forward/rearward adjustment of different eye relief scopes.
- 1.260" from top of the SOCOM II "Cluster Rail" to center of 30mm integral rings, provides lower scope mounting while still clearing the objective lens of most scopes up to 50mm.
- The cantilever feature of the SOCOM II Scope Base overhangs 3" to allow for additional forward/rearward adjustment for scopes with different eye reliefs.
- The underside of the SOCOM II QD Scope Mount is relief cut for unimpeded cartridge ejection.
- The main body is manufactured from solid billet 6061-T6 aluminum Type III hard anodized in a non-reflective combat finish per Mil-Spec.
- All steel components of the Accucam Quick Detach System are manufactured from 4140 ordnance steel and manganese phosphated in a non-reflective combat finish per Mil-Spec.
- Lightweight skeletonized construction -- 7.7 oz.
- Length: 6".

SOCOM II Accucam Quick Detach Mount With 30mm Integral Rings: GGG-1433...\$210.00
Add a set of 1" Delrin Ring Reducers for \$14.00: GGG-1435...\$225.00



AK-47 QUICK DETACH SCOPE MOUNTS



The AK-ucam Quick Detach System Is Fully Adjustable For Worn Or Out Of Tolerance AK Side Mounting Rails



The AK-ucam Quick Detach System Allows For Quick And Easy Attachment, Removal And Re-attachment

Over the years we have received numerous requests to make a quick detach, high performance optic mount for AK variants, so the GG&G design team decided it was time to deliver. We are proud to announce our two new AK Quick Detach Scope Mounts: AK QD 30mm Red Dot Scope Mount And The AK QD Scope Mount With MIL-STD-1913 Dovetail.

AK Quick Detach Scope Mount Specifications:

- Attaches to most AK variants with a built in receiver scope rail interface.
- The AK QD 30mm Red Dot Scope Mount will accommodate most red dot scopes with 30mm tubes. For example: Aimpoint Comp M Series, Primary Arms Classic Red Dot, Vortex Strikefire and Burris XTS-135. If unsure if this is the right scope mount for you, please contact one of our Product Specialists at 800-380-2450.
- The AK QD Scope Mount With MIL-STD-1913 Dovetail Rail will accept most scope rings and integral scope mounts.
- The AK-ucam QD adjustable locking mechanism is shown to have 1/2 moa return to zero or less when re-installed properly on to the AK scope rail.
- The QD system allows for easy attachment, removal and re-attachment.
- The AK-ucam lever is serrated on the bottom finger pad to facilitate a secure grip when unlocking the quick detach mechanism.
- The GG&G AK-ucam QD System is fully adjustable for a worn or out of tolerance AK side rail.
- Both AK Scope Mounts are precision machined from 6061-T6 billet aluminum.
- The AK-ucam Quick Detach mechanism is manufactured from heat treated 4130 steel.
- All edges are smoothed and rounded for the shooter's safety.
- Finish: Aluminum Body is Type III hard coat anodized in a non-reflective matte black finish per Mil-Spec.
- Steel parts are manganese phosphated matte black per Mil-Spec.
- 30mm Ring width: 1".
- MIL-STD-1913 Rail Length: 6 1/8".
- AK QD 30mm Red Dot Scope Mount Weight: 6.3 oz.
- AK QD Scope Mount With MIL-STD-1913 Dovetail Rail Weight: 8.4 oz.
- Lifetime Warranty.

AK QD 30mm Red Dot Scope Mount: GGG-1598...\$162.50

AK QD Scope Mount: GGG-1599...\$162.50

EOTECH LENS COVERS

For 511, 512, 551 and 552

The Lens Covers can be engraved with the GG&G Logo, "FRONT TOWARD ENEMY", "INFIDEL", or get a set of "ZOMBIE KILLER" Front and Rear Lens Covers at no additional charge.



Front Lens Cover



Rear Lens Cover

When Open, Rear Lens Cover Folds Conveniently on Top Of Hood

Front Lens Cover Serves as Sun Shade



If you really want to go ZK, purchase the ZK Package, which includes a new ZK Hood and ZK Lens Covers.

There is little doubt that the EOTech HoloSight is one of the best red dot sights available today. However, our customers have told us that they think it is missing an important element—LENS COVERS. We agree, so we developed a set that is easy to install and operate. The patented GG&G Lens Covers For EOTech HoloSights fit between the EOTech hood and the body of the EOTech housing. Both lens covers are spring loaded so that once pressure is applied to release them from the closed position they spring open. The rear cover lays across the top, so as not to interfere with the field of view. The front cover opens and serves as a sun shield. However, if heavy brush etc. is encountered, the front lens will fold back so that it is not damaged. Because of the contours of the EOTech housing, these lens covers are not 100% waterproof, but they do prevent most dust, debris, rain and snow from accumulating on the lenses. These unique lens covers can be easily operated with either hand to provide flexibility of operation. The design and methodology is so unique, a patent has been issued. If you like to have a little fun with your tactical accessories, we offer several engraving options at no additional charge; GG&G Logo, "FRONT TOWARD ENEMY", "INFIDEL" and "ZOMBIE KILLER" front and rear lens covers. You can also get the ZK Package with a new ZK Hood with ZK lens covers.

PACKAGE DEAL: We Offer the Accucam and Lens Covers as a Package.

Please Call or Visit our Website: gggaz.com for Package Information

EOTech Lens Cover for 512 and 552: GGG-1275...\$40.00

FRONT TOWARDS ENEMY

EOTech Lens Cover for 512 and 552: GGG-1275FTE...\$40.00

INFIDEL

EOTech Lens Cover for 512 and 552: GGG-1275INF..\$40.00

ZOMBIE KILLER

Zombie Killer Lens Covers: GGG-1275ZK...\$40.00

Zombie Killer Hood And Lens Cover Package: GGG-1275ZKP...\$60.00



EOTECH XPS SERIES LENS COVERS

Cheap Insurance For Those Expensive Lenses

Folds Conveniently on Top Of Hood

Front Lens Cover Serves
as Sun Shade



***Lens Covers Are Spring Operated For Easy Operation
and Are Ambidextrous For Tactical Flexibility***



Rear Lens Cover

Front Lens Cover

The Lens Covers can be engraved with the GG&G Logo, "FRONT TOWARD ENEMY", "INFIDEL", or get a set of "ZOMBIE KILLER" Front and Rear Lens Covers at no additional charge.

GG&G continues to be the only manufacturer of Lens Covers for the EOTech XPS Scopes. These patented lens covers fit between the EOTech XPS2-0 and 3-0 hood and the body of the EOTech housing. They are spring operated so that once pressure is applied to release them from the closed position, they spring open. The rear cover lies across the top, so as not to interfere with the field of view. The front cover opens and serves as a sun shield. However, if heavy brush etc. is encountered, the front lens cover will fold back so that it is not damaged. Because of the contours of the EOTech housing, these covers are not 100% waterproof, but they do prevent most dust, debris, rain and snow from accumulating on the lenses. These unique lens covers can be easily operated with either hand to provide flexibility of operation. The design and methodology is so unique that we were awarded a patent.

Have Some Fun--especially you ZOMBIE KILLERS! We are now offering a ZOMBIE KILLER Lens Cover set along with "FRONT TOWARD ENEMY" or "INFIDEL" engraved on the front lens cover at no additional charge.

XPS Series Lens Cover with GG&G Logo Engraving: GGG-1272...\$42.50

XPS Series Lens Cover with INFIDEL Front Cover Engraving: GGG-1272INF...\$42.50

XPS Series Lens Cover with FRONT TOWARD ENEMY Front Cover Engraving: GGG-1272FTE...\$42.50

XPS Series Lens Cover with ZOMBIE KILLER Engraving: GGG-1272ZK...\$42.50

Save \$31.50! Add An Accucam QD Mounting System To Your XPS Lens Cover Order For Only \$53.45

XPS Series Lens Cover with GG&G Logo Engraving and QD Mounting System: GGG-4816...\$95.95

XPS Series Lens Cover with INFIDEL Front Cover Engraving and QD Mounting System: GGG-4816INF...\$95.95

XPS Series Lens Cover with FRONT TOWARD ENEMY Front Cover Engraving and QD Mounting System: GGG-4816FTE...\$95.95

XPS Series Lens Cover with ZOMBIE KILLER Engraving and QD Mounting System: GGG-4816ZK...\$95.95

EOTECH EXPS HOOD AND LENS COVER COMBO

Choose Between Five Different Options



Ambidextrous Operation
for Tactical Flexibility

Front Lens Cover

Rear Lens Cover

Front Lens Covers can be engraved with the GG&G Logo, "FRONT TOWARD ENEMY", "INFIDEL", or get a set of "ZOMBIE KILLER" Front and Rear Lens Covers at no additional charge.



Lens Covers are Spring
Operated for Easy Operation



Kit Includes New
Battery Cap Retention
Wire and Figure 8
Crimping Sleeves

Windage and
Elevation Markings
are Fully Engraved

**Protects The
EOTech EXPS2-0,
EXPS2-2, EXPS3-0,
EXPS3-2 and EXPS3-
4 Lenses. Will Not
Fit XPS2-0 or XPS3-
0 Series Of Scopes**

In order to meet the many EOTech protective hood configurations, provide easy installation, we decided to offer our patented lens covers with an enhanced 6061-T6 aluminum hood and lens cover combo package for the EOTech EXPS. For those of you that want to keep the battery retention wire set up, we have pre-drilled the hood in the same location as the original, and have included a new battery cap retention wire and figure 8 wire clamps for your use.

It's easy to install. Just remove the EOTech hood and install the new GG&G hood and lens cover module. The GG&G hood is Type III hard anodized matte black to Mil-Spec and matches the original EOTech finish. All of the windage and elevation calibration markings are fully engraved and present an off-white appearance to make it easier for the end user to reference.

The lens covers are spring operated so that once pressure is applied to release them from the closed position, they spring open. The rear cover lies across the top, so as not to interfere with the field of view. The front cover opens and serves as a sun shield. However, if heavy brush etc. is encountered, the front lens will fold back so that it is not damaged. Because of the contours of the EOTech body, the lens covers are not 100% waterproof, but they do prevent most dust, debris, rain and snow from accumulating on the lenses. These unique lens covers can be easily operated with either hand. The new combo design and methodology is so unique that we were awarded a patent.

Have a little fun. We offer several front lens cover engraving options at no additional charge; GG&G Logo, "FRONT TOWARD ENEMY", and "INFIDEL" or the "ZOMBIE KILLER" Package with the ZK Hood with ZK front and rear lens covers.

EXPS 2-0 & 2-2 Hood & Lens Cover: GGG-1424...\$53.00
EXPS 3-0, 3-2 & 3-4 Hood & Lens Cover: GGG-1423...\$53.00

FRONT TOWARDS ENEMY

EXPS 2-0 & 2-2 Hood & Lens Cover: GGG-1424FTE...\$53.00
EXPS 3-0, 3-2 & 3-4 Hood & Lens Cover: GGG-1423FTE...\$53.00

INFIDEL

EXPS 2-0 & 2-2 Hood & Lens Cover: GGG-1424INF...\$53.00

EXPS 3-0, 3-2 & 3-4 Hood & Lens Cover:
GGG-1423INF...\$53.00

Zombie Killer

EOTech 2-0 & 2-2 Hood & Lens Cover:
GGG-1424ZK...\$53.00
EOTech 3-2 & 3-4 Hood & Lens Cover:
GGG-1424ZK...\$53.00

EOTECH HOOD AND LENS COVER COMBO

For 516, 517, 553, 555, 556 and 557 Models



Front Lens Cover

Rear Lens Cover

Lens Covers are Spring
Operated for Easy
Operation

Ambidextrous
Operation for
Tactical Flexibility



GG&G Hood
Matches Contours of
the Optics

The Lens Covers can be engraved with the GG&G Logo, "FRONT TOWARD ENEMY", "INFIDEL", or get a set of "ZOMBIE KILLER" Front and Rear Lens Covers at no additional charge.

If you really want to go ZK, purchase the ZK Package, which includes a new ZK Hood and ZK Lens Covers.



In order to meet the many EOTech configurations, provide easy installation, and keep the price point competitive, we decided to offer these super lens covers with an enhanced 6061-T6 aluminum hood in a combo package.

The GG&G EOTech flip up lens cover is easy to install. You only have to remove the EOTech hood and install the new hood and lens cover module. The new GG&G hood is Type III hard anodized matte black to Mil-Spec and matches the original EOTech finish. All of the windage and elevation calibration markings on the new hood are fully engraved and present an off-white appearance to make it easier for the end user to reference.

The lens covers are spring operated so that once pressure is applied to release them from the closed position, they spring open. The rear cover lies across the top, so as not to interfere with the field of view. The front cover opens and serves as a sun shield. However, if heavy brush etc. is encountered, the front lens will fold back so that it is not damaged. Because of the contours of the EOTech body, these rifle scope lens covers are not 100% waterproof, but they do prevent most dust, debris, rain and snow from accumulating on the lenses. These unique lens covers for scopes can be easily operated with either hand to provide flexibility of operation. The new combo design and methodology is so unique that we were awarded a patent.

Have some fun. We offer several front lens cover engraving options at no additional charge; GG&G Logo, "FRONT TOWARD ENEMY" and "INFIDEL" or choose the "ZOMBIE KILLER" Package with the ZK Hood with ZK front and rear lens covers.

EOTech 516 & 517 Hood & Lens Cover Combo: GGG-1344...\$50.00
EOTech 553 & 555 Hood & Lens Cover Combo: GGG-1345...\$50.00
EOTech 556 Hood & Lens Cover Combo: GGG-1346...\$50.00

FRONT TOWARDS ENEMY

EOTech 516 & 517 Hood & Lens Cover Combo Front Toward Enemy: GGG-1344FTE...\$50.00
EOTech 553 & 555 Hood & Lens Cover Combo Front Toward Enemy: GGG-1345FTE...\$50.00
EOTech 556 Hood & Lens Cover Combo Front Toward Enemy: GGG-1346FTE...\$50.00

INFIDEL

EOTech 516 & 517 Hood & Lens Cover Combo INFIDEL: GGG-1344INF...\$50.00

EOTech 553 & 555 Hood & Lens Cover Combo INFIDEL: GGG-1345INF...\$50.00
EOTech 556 Hood & Lens Cover Combo INFIDEL: GGG-1346INF...\$50.00

Zombie Killer

EOTech 516 & 517 Hood & Lens Cover Combo: GGG-1344ZK...\$50.00
EOTech 553 & 555 Hood & Lens Cover Combo: GGG-1345ZK...\$50.00
EOTech 556 & 557 Hood & Lens Cover Combo: GGG-1346ZK...\$50.00

VERTICAL FOREGRIP with a "No Tools Needed" Waterproof Compartment



There is little doubt that vertical foregrips have become a valued tactical accessory in military, law enforcement and civilian arenas. They provide the operator with several important advantages, from diminishing muzzle climb during burst-fire sequences to simply offering a more stable and comfortable shooting stance. The GG&G Vertical Foregrip has always provided more than other standard vertical grips on the market – the highest quality of course, as well as a core with a waterproof compartment to store batteries and other small items.

Vertical Foregrip Specifications:

- Very stable, easy to install.
- Waterproof compartment will accommodate an AR-15/M16 spare bolt.
- "O" ring sealed, waterproof compartment is configured to securely hold a spare bolt in place with NO RATTLING.
- Tool-less access to the compartment.
- Waterproof compartment has a Tri-grip cap designed to be non snag and allowing it to be opened with a gloved hand.
- A separate "O" ring seals the threaded core from the combat environment.
- Without the spare bolt, the compartment is large enough to securely hold two AA batteries or 2 CR123 batteries.
- Firing pins, ejectors, extractors or other small replacement parts can be stored in the compartment, but the user will need to pack additional material so as to eliminate rattling.
- The GG&G Vertical Foregrip does not require any special tools for installation or adjustment in the field.
- The rugged, heavy duty foregrip is 4.5" in length, weighs only 2.7 oz and is 1.250" in diameter.
- This foregrip is manufactured from black acetal polymer.

Vertical Foregrip: GGG-1169...\$32.50



SFG-1 SHORT VERTICAL GRIP



***The SFG-1 Short Vert Grip Is
Lightweight And Versatile***

***It Provides An Ergonomic Grip No
Matter What Style You Prefer***



A vertical grip for the AR-15 and M-16 has become a valued tactical accessory in military, law enforcement and civilian arenas. It provides the operator with several important advantages, from diminishing muzzle climb during burst-fire sequences to simply offering a more comfortable shooting stance. The Short Vertical Grip like the GG&G SFG-1 has become a very popular alternative to our popular Standard Vertical Grip.

SFG-1 Short Vertical Specifications:

- Low profile ergonomic design without sacrificing functionality.
- Perfect for keeping CQB style weapons as compact as possible.
- Designed for use with MTL-STD-1913 rails.
- Ideal for M4 carbines and breeching shotguns.
- Excellent for use as a "reference point" or for the "thumb-break" style of shooting.
- Provides for a comfortable, secure grasp for outstanding recoil control and ultra fast pointability.
- No tools required for installation or adjustment in the field.
- Manufactured from solid black acetal cold polymer for durability and low heat absorption.
- Alignment window to aid in installation.
- Lightweight at only 2.8 oz.
- 3 3/16" long.

SFG-1 Short Vertical Grip: GGG-1543...\$33.30

AR-15/M16 UNDER FOREARM INTEGRATED RAIL (UFIR)

**As Selected by Picatinny
Arsenal For PM Soldier Program**

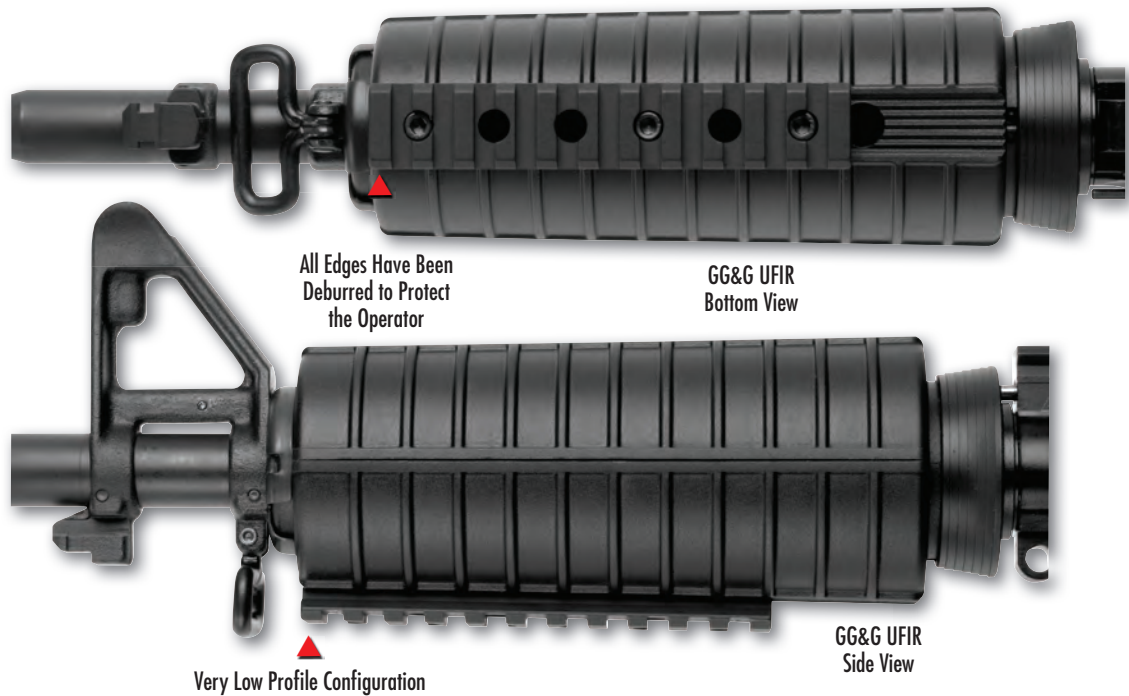

The most cost effective way to mount a vertical foregrip, Bipod, or other weapon accessory

Vertical foregrips and other accessories mounted at the 6 o'clock position on shoulder fired weapons are prominent in military, law enforcement and civilian arenas. However, not every agency or individual for that matter, can afford or justify the cost of a tactical multi-rail forearm, when all they want to do is add a vertical grip, flashlight, bipod or other accessory to the weapon at the 6 o'clock position.

AR-15/M16 Under Forearm Integrated Rail Specifications:

- Very low profile design.
- Installs easily with just hand tools.
- Mounting system provides rugged 3 point mounting.
- Inexpensive alternative to a quad railed tactical forearm.
- Compatible with Mil-Spec standard carbine or M4 handguard.
- Perfect for mounting a vertical grip, flashlight or bipod.
- No permanent alteration to forearm necessary for installation.
- The UFIR has 11 mounting cross lugs and is machined to MIL-STD-1913 specifications.
- Edges are smoothed and rounded for the shooter's safety.
- Manufactured from 6061-T6 solid billet aluminum and Type III hard-coat anodized matte black per Mil-Spec.
- Length: 4.625".
- Weight: 1.6 oz.
- Lifetime Warranty.



UFIR: GGG-1055...\$27.95

THE ETI UNDER FOREGROUP RAIL FOR AR-15 RIFLE FOREARMS (ETI UFIR)

***Easily Installed And
Removed Does Not
Require Removal
Of Handguard***

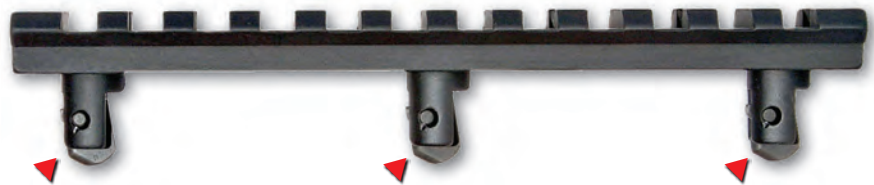

Unique Camming Attachment Method



Although the M4 configured weapon system is extremely popular today, we have had many requests from our customers to manufacture a MIL-STD-1913 Under Forearm Integrated Rail for the AR15/M16 Rifle. The GG&G ETI UFIR is in response to those requests. What makes it extremely unique is that it can be installed into the vent holes of the lower handguard without removing it from the weapon. In addition, no backing bushing, nut-serts or miscellaneous fasteners of any kind are required. The unique integral camming attachment system allows the rail to be easily installed and removed with a flat tip screwdriver without any alteration to the handguard.

ETI Under Foregrip Rail For AR-15 Rifle Forearms Specifications:

- Easily installed.
- Ideal to mount vertical grips, bipods and lights.
- Does not require removal of handguard.
- Only fits Rifle length Mil-Spec handguards.
- Unique integral camming attachment system.
- No alteration to handguards required.
- 12 mounting recoil cross slots, machined to MIL-STD-1913 specs.
- Length: 5 inches long.
- Materials: 6061-T6 billet aluminum alloy
- Finish: Type III hard coat anodized Matte black per Mil- Spec
- Weight: 1.9 OZ
- Warranty: Lifetime
- Made In America By Men And Women Proud To Be Americans!

ETI UFIR: GGG-1120...\$35.50

MIL-STD-1913 TACTICAL ILLUMINATOR FOREARM MOUNTING RAIL

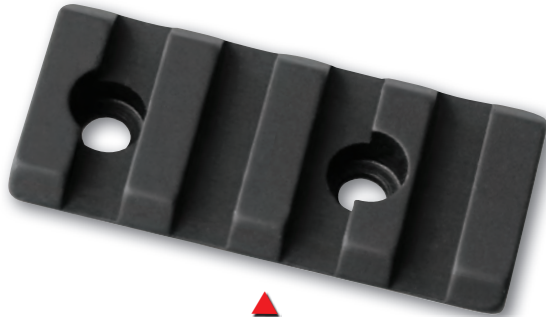

▲
All Edges
Have Been Dehorned to
Protect the Operator

Low Profile Design
▼



The MIL-STD-1913 Tactical Illuminator Mounting Rail is designed to fit those small flashlight models that are designed to directly interface with a MIL-STD-1913 rail. At a length of under two inches and a weight of just over 1/2 oz. This forearm illuminator mounting rail is as compact and lightweight as the lights themselves.

We recommend that the illuminator rail be attached to the handguard in a location where both the momentary-on (rotate counter-clockwise) and constant-on (rotate clockwise) switch assembly can be reached by the index finger of the support hand. For a right-handed operator this will usually be on the front of the top handguard just to the right of the centerline.

MIL-STD-1913 Tactical Illuminator Forearm Mounting Rail Specifications:

- Installs easily with common hand tools and supplied drill bit.
- Low profile design.
- A great alternative to expensive quad rails.
- Compact and lightweight by design.
- Manufactured from 6061-T6 solid billet aluminum and Type III hard-coat anodized black per Mil-Spec.
- Perfect length rail to mount lights or lasers.
- All edges are smoothed and rounded for the shooter's safety.
- Length: 2".
- Weight: 5/8 oz.
- Lifetime Warranty.

MIL-STD-1913 Tactical Illuminator Forearm Mounting Rail: GGG-1239...\$25.00



SLIM LINE HK USP ADAPTER

Accommodates Streamlight TLR-1/TLR-2 & ITI M3/M6



Rugged and Repeatable

Enlarged View of Full-Size Application



There is little doubt that weapon mounted tactical flashlights are an all important accessory for urban combat. GG&G manufactures over ten different tactical flashlight adapters for various weapon systems. There is also little doubt that the HK USP handgun is one of the ten best handguns manufactured. Unfortunately, HK chose to manufacture the dust cover integral mounting rail to only accept the URL flashlight. Besides being very expensive, large and heavy, the URL lacks the flexibility to be mounted to other weapon systems.

Slim Line HK USP Adapter Specifications:

- Easily installed.
- Dovetail mount for light machined to Glock dovetail specs.
- Fits Streamlight TLR-1, TLR-2 and L3 / Insight M3 and M6.
- Fits tightly to the USP trigger guard allowing for the rear rocker switches to be activated by the fire control finger or thumb of the off hand.
- Three piece, lightweight adapters easily clamp onto the existing USP light rails.
- The rail fits tight enough to retain zero on laser sights.
- Materials: Manufactured from solid billet 6061-T6 aircraft grade aluminum
- Finish: Type III hard coat anodized matte black per Mil-Spec.
- Weight: Full Size: .70 oz.
Compact: .65 oz.
- Warranty: Lifetime
- Made In America By Men And Women Proud To Be Americans!

USP Adapter Full Size: GGG-1133...\$51.00
USP Adapter Compact: GGG-1134...\$51.00



ONE INCH MOUNTING RING AND .900" FLASHLIGHT MOUNTING RING INSERT

Reduces The One Inch Ring to .900"

**Reduces One Inch
Ring to .900"
to Accommodate
Streamlight TL2, TL3
and Other .900"
Diameter Flashlights**



The owners of 1" diameter lights and the smaller diameter Streamlight TL2 and TL3 flashlights have continually commented to us about the need for a small, lightweight, inexpensive ring to mount their flashlights to AR-15's or other weapon systems. The GG&G One Inch Mounting Ring provides an inexpensive yet rugged dovetail mounting interface for flashlights or other small accessories that are one inch in diameter. The .900" Flashlight Mounting Ring Insert used for the smaller diameter lights can be purchased as a package with the GG&G One Inch Flashlight Mounting Ring or by itself for those who already have our ring. This rugged, inexpensive package is a great way to mount the smaller diameter flashlights.

1" Mounting Ring and .900" Flashlight Mounting Ring Insert Specifications:

- Easy-to-install by using a standard flathead screwdriver.
- The Mounting Ring is lightweight at only 1.3 oz.
- The Ring securely holds the light with 2 screws and a J hook top strap.
- Ring base is manufactured from aluminum with a steel top strap.
- The Base has a hardcoat Type III anodized finish and all steel parts are manganese phosphate coated to meet Mil-Spec.
- The .900" Ring Insert allows users to install their flashlights inexpensively.
- The insert easily slips onto the flashlight and then installs into the GG&G One Inch Flashlight Mounting Ring.
- The Mounting Ring Insert is manufactured from Delrin to an inside diameter of .900".
- Once the ring cap is tightened, the flashlight is solidly mounted in place, and ready to install on the weapon.

One Inch Mounting Ring: GGG-1195...\$17.00

.900" Flashlight Mounting Ring Insert: GGG-1248...\$11.00

One Inch Mounting Ring And .900" Insert: GGG-1249...\$23.00



G2 FLASHLIGHT MOUNTING RING

A Rock Solid Flashlight Mounting Platform

***An Inexpensive and Solid Way
to Mount Your Surefire G2 or G3
Flashlight to Your Weapon***



The Surefire G2 & G3 Tactical Flashlights Have an Outside Diameter of 1.015" to 1.030". One Inch Rings are too Small and 30mm Rings are too Large. Our G2 Ring is Manufactured Specifically to Fit the Nitrolon Tactical Flashlights without the Need for Additional Spacers.

The GG&G G2 Flashlight Mounting Ring provides an inexpensive yet rugged dovetail mounting interface manufactured specifically for the Surefire G2 and G3 tactical flashlights. The G2 and G3 flashlights have a main tube diameter between 1.015 and 1.030". The GG&G One Inch Flashlight Mounting Ring is too small and a 30mm scope ring is too large, so GG&G decided to manufacture an inexpensive yet sturdy flashlight mounting ring specifically for the G2 and G3 flashlights. This ring will allow you to mount your flashlight directly to the dovetail on a weapon's flashlight mount like the GG&G Offset Tactical Flashlight Mount. The body of the G2 Flashlight Mounting Ring is manufactured from 6061-T6 aluminum alloy and Type III hard coat anodized matte black per Mil-Spec. All steel components have a manganese phosphate matte black finish per Mil-Spec. At 1.3 oz, it provides a lightweight method of attaching a Surefire G2 or G3 tactical flashlight to your firearm.

G2 Flashlight Mounting Ring: GGG-1389...\$17.00

OFFSET TACTICAL FLASHLIGHT MOUNT

For Use With Vertical Foregrips



GG&G One Inch
Mounting Ring



Flashlights attached to shoulder-mounted weaponry are a necessary requirement for urban warfare. Until now, attempting to use a tactical flashlight in conjunction with a vertical foregrip resulted in three scenarios: 1. Purchase an expensive combination vertical foregrip/flashlight. 2. While trying to maintain a grip on the vertical foregrip, attempt an uncomfortable and dangerous rotation of the grip hand to try to get the thumb high enough to engage the rear of the flashlight typically mounted at the three o'clock or nine o'clock position (strong left shooter). 3. Use an expensive and somewhat messy pig tail with a pressure pad glued to the foregrip or forearm that could hang you up at a critical time.

GG&G's innovative design staff has solved the problem of interfacing a vertical foregrip with a weapon mounted flashlight by creating the Offset Tactical Flashlight Mount For Use With Vertical Foregrips. It places the tactical flashlight offset to the right or left of the illuminator's rocker switch laser button or rear pressure button, while the support hand remains solidly on the vertical foregrip. The Offset Tactical Flashlight Mount For Use With Vertical Foregrips comes with the MIL-STD-1913 rail. It is a lightweight accessory—only 2.7 oz.

The Offset Tactical Flashlight Mount For Use With Vertical Foregrips can be mounted on the GG&G UFIR, or any of the GG&G Tactical Modular Forearms, or any other integrated rail system. This ambidextrous mount is attached by means of a squeeze rail. Manufactured from aircraft grade 6061-T6 billet aluminum alloy, it has been Type III hard coat anodized per Mil-Spec in a matte black combat finish.

Offset Tactical Flashlight Mount:
GGG-1131...\$62.00

One Inch Mounting Ring:
GGG-1195...\$17.00

G2 Mounting Ring:
GGG-1389...\$17.00



AR-15/M16 RECEIVER END PLATE QD SLING MOUNT WITH ENHANCED QD SLING SWIVEL

**One Swivel to
Accommodate Webbing and One for HK Style
Hooks and MASH Hooks**



Enhanced Heavy Duty Sling Swivel
for 1 1/4" Webbing



Custom Heavy Duty Angular Sling Swivel
for HK Style Hooks and MASH Hooks



If you own or shoot an AR-15 or M16 you have seen what's called a "receiver end plate" at the rear of the receiver. GG&G has decided to turn it into a dual purpose part. We have created a sling attachment so you can replace your factory receiver end plate with one that allows you to mount a sling in this area. Mounting a single point or two point sling at this location balances the weapon more evenly and frees up the stock from sling webbing. We offer two different configurations to accommodate most tactical slings on the market.

AR-15/M16 Receiver End Plate QD Sling Mount With Enhanced QD Sling Swivel Specifications:

- Easy to install.
- AR-15/M16 Receiver End Plate QD Sling Mount installs directly behind the receiver.
- Provides fast Quick Detach Sling Swivel capability.
- Package includes your choice of either the Custom GG&G Rectangular Heavy Duty QD Sling Swivel With Enhanced Tactile Push Button or the Custom GG&G Angular Heavy Duty QD Sling Swivel With Enhanced Tactile Push Button.
- GG&G Custom Heavy Duty Rectangular QD Sling Swivel will accommodate 1 1/4" sling webbing.
- GG&G Custom Heavy Duty Angular QD Sling Swivel will accommodate HK Style hooks and MASH hooks.
- AR-15/M16 Receiver End Plate QD Sling Attachment can be used in a two point sling setup or as a single point sling attachment.
- GG&G Custom Heavy Duty Rectangular QD Sling Swivel is ambidextrous.
- GG&G Custom Heavy Duty Angular QD Sling Swivel can be installed for use by left-handed shooters.
- Manufactured from 4140 ordnance steel and manganese phosphated matte black per Mil-Spec.

Receiver End Plate QD Sling Attachment With Custom HD Rectangular QD Sling Swivel For Web Slings: GGG-1422...\$37.00

Receiver End Plate QD Sling Attachment With Custom HD Angular QD Sling Swivel: GGG-1417...\$41.95

HEAVY DUTY ENHANCED QD SLING SWIVELS

**One Quick Detach Swivel to Accommodate
Webbing and One for HK Style
Hooks and MASH Hooks**

These Heavy Duty QD Sling Swivels Feature Large Recessed QD Release Buttons
with Enhanced Tactile Finger Grooves and Heavy Duty Wire



Angular Sling Attachment Provides
Quick Engagement and Better
Swivel Placement for HK Style
Hooks and MASH Hooks



Our Heavy Duty Quick Detach Sling Swivel Assemblies include:

Heavy Duty Quick Detach Rectangular Sling Swivel With Enhanced QD Release Button Specifications:

- Heavy duty components.
- Large recessed QD release button.
- QD Release button has custom CNC machined concentric tactile grooves for more precise and more positive finger or thumb placement.
- Heavy duty sling retention wire will accommodate webbing up to 1 1/4".
- Manganese phosphated matte black finish per Mil-Spec.

Heavy Duty Quick Detach Angular Sling Swivel With Enhanced QD Release Button Specifications:

- Heavy duty components.
- Large recessed QD release button.
- QD Release button has custom CNC machined tactile grooves for more precise and more positive finger or thumb placement.
- Heavy duty sling retention wire is angular shaped in order to place the HK Style hooks or MASH hooks in the optimum position.
- Manganese phosphated matte black finish per Mil-Spec.

Heavy Duty Quick Detach Rectangular Sling Swivel With Enhanced QD Release Button: GGG-1418...\$12.75

Heavy Duty Quick Detach Angular Sling Swivel With Enhanced QD Release Button: GGG-1419...\$17.50



STANDARD SLING THINGS

Front And Rear

GG&G Standard Rear SLING THING



GG&G Standard Front SLING THING

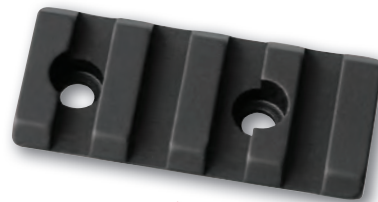

MIL-STD-1913 Rail



It is generally accepted that tactical slings should be mounted on the side of the weapon to prevent rifle roll, and provide the shooter a more comfortable grip for both the fire control hand and support hand.

The GG&G "Sling Things" provide a lightweight, durable, easy-to-install and inexpensive method to provide a rock solid side sling mount. Our Standard Front Sling Thing installs easily onto the AR-15/M16's "A-frame" front sight assembly, with the swivel on either the right or left side, using socket head cap screws. Mounted high in this manner "rifle roll" is completely prevented. The Rear Sling Thing is designed for easy attachment to the side of the AR-15/M16 collapsible stock including the newer ribbed models. The standard Sling Thing uses 1 1/4" sling swivels. Manufactured from tough 6061-T6 billet aluminum alloy, the Sling Thing is Type III hard coat anodized in a matte black combat finish.

For those individuals who have a GG&G Sling Thing who would also like the flexibility of a mounting rail, the SLiC Thing MIL-STD-1913 rail can be purchased separately and can be substituted for the non swivel side of the Standard Sling Thing.

PACKAGE DEAL: Standard Front Sling Thing and Standard Rear Sling Thing: GGG-1603...\$62.00

Standard Front Sling Thing: GGG-1009...\$31.95

Standard Rear Sling Thing: GGG-1010...\$36.95

SLiC Thing MIL-STD-1913 Rail: GGG-1229...\$23.00

QUICK DETACH SLING THINGS

Front And Rear

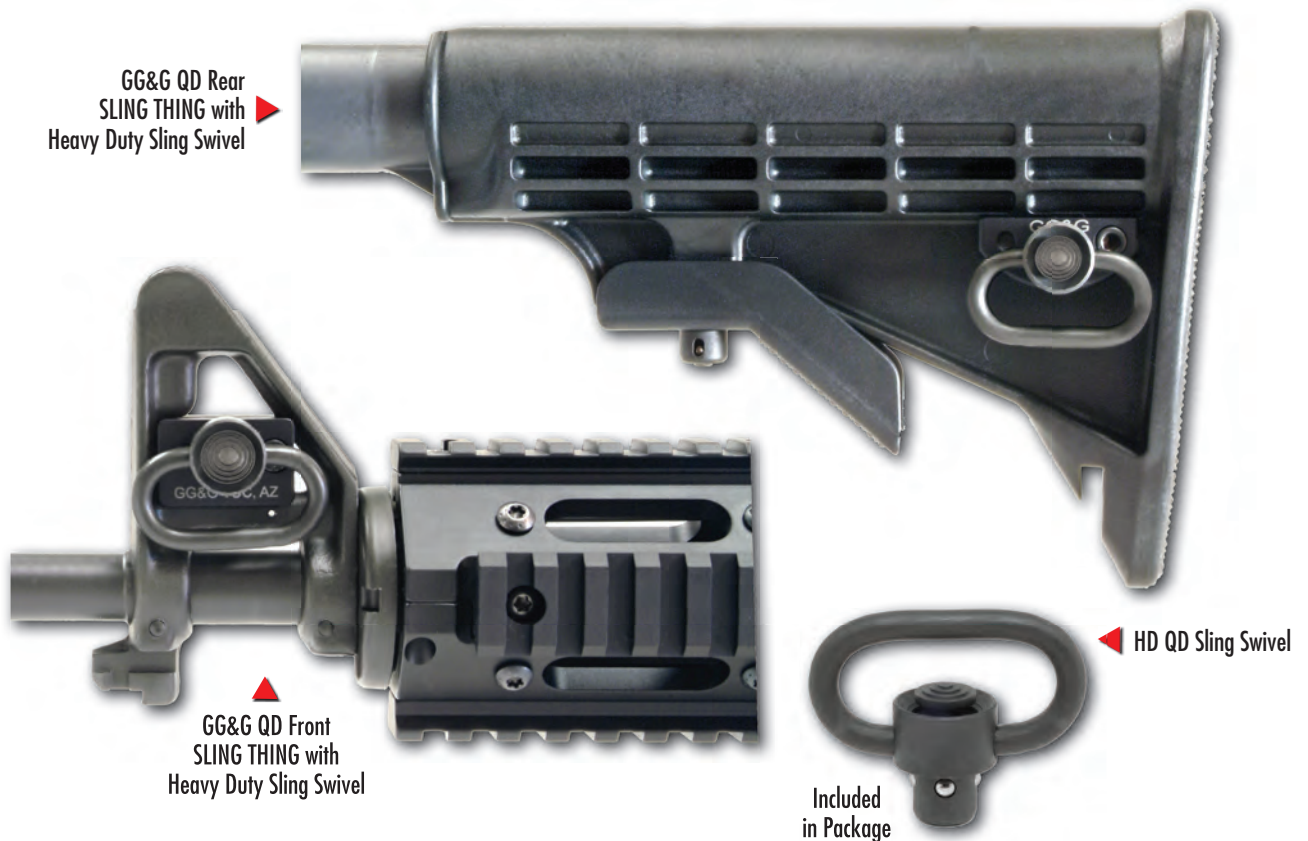

It has become generally accepted that tactical slings should be mounted on the side of the weapon to prevent rifle roll, and provide the shooter a more comfortable grip for both the fire control hand and support hand.

The GG&G "Sling Things" provide a lightweight, durable, easy-to-install and inexpensive method to provide a rock solid side sling mount. Our Quick Detach Front Sling Thing installs easily onto the AR-15/M16's "A-frame" front sight assembly using opposing socket head cap screws and is fully ambidextrous. Mounted high in this manner "rifle roll" is completely prevented. The Quick Detach Rear Sling Thing is designed for easy attachment to the side of the AR-15/M16 collapsible stock including the newer ribbed models and is also ambidextrous. The QD Sling Thing utilizes sturdy enhanced heavy duty 1 1/4" QD sling swivels included in the package. The heavy duty QD swivel has a larger quick detach button for an easier and quicker transition and a thicker wire diameter to provide a more robust sling attachment surface. Manufactured from tough 6061-T6 billet aluminum alloy, the QD Sling Thing is Type III hard coat anodized in a matte black combat finish.

For those individuals who have a GG&G Sling Thing who would also like the flexibility of a mounting rail, the SLiC Thing MIL-STD-1913 rail can be purchased separately and can be substituted for one of the sides of the QD Sling Thing.

PACKAGE DEAL: QD Sling Thing Front With Enhanced Heavy Duty QD Swivel and QD Sling Thing Rear With Enhanced Heavy Duty QD Swivel: GGG-1604...\$73.00

QD Sling Thing Front With Heavy Duty QD Swivel: GGG-1011HD...\$38.95

QD Sling Thing Rear With Heavy Duty QD Swivel: GGG-1012HD...\$42.00

SLiC Thing MIL-STD-1913 Rail: GGG-1229...\$23.00

SLING THING For Dovetails

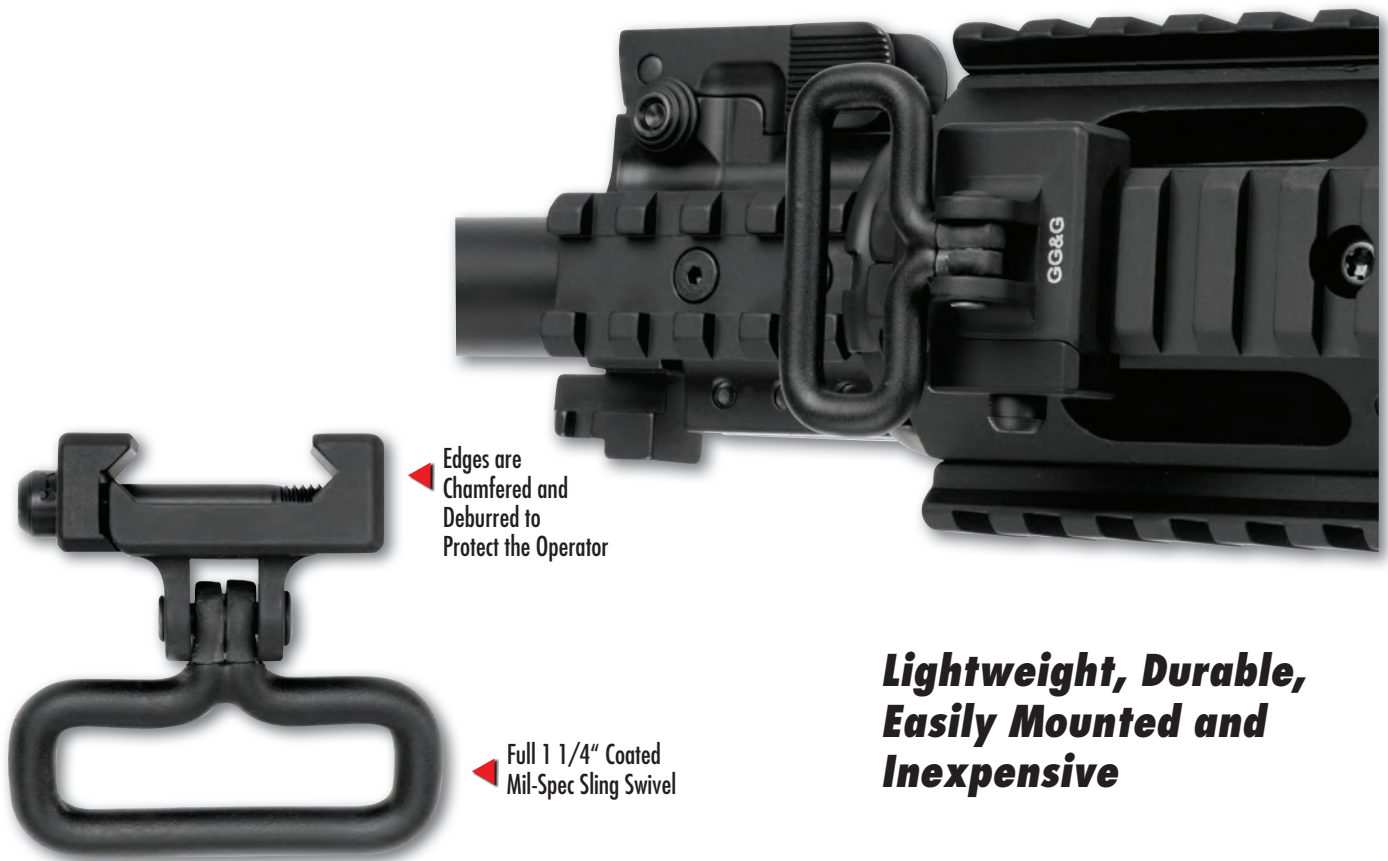

***Lightweight, Durable,
Easily Mounted and
Inexpensive***

Sling Attachment For Dovetails

As the use of the tactical forearms has become more prevalent by special operations personnel and law enforcement SWAT teams, the need to easily mount a tactical rifle sling to the dovetail rails of the tactical forearm has become necessary. It was for this reason that GG&G developed the Sling Thing For Dovetails. Although it is now generally accepted that a tactical sling should be mounted on the side of the weapon, ancillary equipment mounted on the sides of the tactical forearms sometimes make this difficult or impossible to do. The GG&G Sling Thing For Dovetails provides the flexibility to mount the front sling attachment anywhere on the tactical forearm rails that meet the mission requirement.

Sling Attachment For Dovetails Specifications:

- Light weight, easily installed and inexpensive.
- Durable and rugged construction for years of service.
- Fits dovetails manufactured to MIL-STD 1913 and Weaver specifications.
- All edges of the Sling Attachment have been rounded and smoothed to protect the operator.
- When mounted, it keeps the weapon slung in the correct position to avoid canting outwards away from your body.
- Uses a 1 1/4 " rubber coated steel Mil-Spec sling swivel that is riveted in place.
- Ambidextrous by design.
- Material: The body of the Sling Attachment For Dovetails is manufactured from tough 7075 billet aluminum.
- Finish: Aluminum components are Type III Hard coat anodized matte black per Mil-Spec.
- Finish: All steel components are manganese phosphated matte black per Mil-Spec.
- Weight: 1 oz.
- Warranty: Lifetime.
- Made In America By Men And Women Proud To Be Americans!

Sling Thing For Dovetails: GGG-1203...\$35.00



QUICK DETACH SLING THING

For Dovetails



Strong Quick Detach

Heavy Duty
QD Sling Swivel



Quick Detach Sling Thing Specifications:

- Easy installation.
- No-Snag design.
- For use with tactical quad-rail forearms.
- Keeps the weapon slung in the correct position to avoid canting outwards away from your body.
- The sling mount comes complete with one GG&G Enhanced Heavy Duty inch and a quarter (1 1/4") Rectangular QD sling swivel.
- Utilizes a larger quick detach button for an easier and quicker transition and a thicker wire diameter to provide a more robust sling attachment surface.
- The QD swivel socket features "Limited Swivel Rotation" to prevent sling wrap-up.
- All edges have been deburred and rounded to protect the shooter.
- Materials: Manufactured from tough 7075 billet aluminum.
- Finish: Type III hard coat anodized matte black per Mil-Spec.
- Finish: All steel components are manganese phosphated matte black per Mil-Spec.
- Weight: 1.7 oz with the included Enhanced Heavy Duty QD Swivel.
- Warranty: Lifetime
- Made In America By Men And Women Proud To Be Americans!

Quick Detach Sling Thing For Dovetails With Heavy Duty QD Sling Swivel: GGG-1271HD...\$46.95



QUICK DETACH SIDE SLING ATTACHMENT FOR DOVETAILS

QD Sling Attachment Features Limited Swivel Rotation. This Feature Helps Eliminate Sling Wrap Up.



QD Sling Swivel Is Our Enhanced Heavy Duty Model

The Quick Detach Side Sling Attachment For Dovetails provides the flexibility to mount the front sling attachment anywhere on the rails of a tactical forearm or railed upper receiver to meet your mission requirement. This dovetail mounting capability means you can choose between a side mounted QD sling swivel or top mounted QD sling swivel to maximize the use of your tactical sling. As an added feature, it includes the limited swivel rotation feature that helps to keep your sling from twisting.

Quick Detach Side Sling Attachment for Dovetails Specifications:

- Installs easily.
- The Quick Detach Sling Mount For Dovetails keeps the weapon slung in the correct position to avoid canting outwards away from your body. The QD swivel socket has limited rotation built in to prevent sling wrap-up.
- Can be mounted on the side rail or top rail for maximum versatility.
- Accepts all Heavy Duty or Standard push button sling swivels.
- Sling attachment comes complete with one GG&G Enhanced Heavy Duty Rectangular QD sling swivel.
- Fully ambidextrous.
- Manufactured from tough 6061-T6 billet aluminum and Type III hard coat anodized matte black per Mil-Spec.
- All steel components are manganese phosphated matte black per Mil-Spec.
- All edges are smoothed and rounded for the shooter's safety.
- Weight: 1.35 oz. with the included Enhanced Heavy Duty QD Swivel.
- Lifetime Warranty.

QD Side Sling Attachment for Dovetails: GGG-1620...\$46.95

THE SLIC THING

SLING AND LIGHT COMBO MOUNT

Standard And QD



**Lightweight
And Versatile**

The SLiC Thing (Sling And Light Combo) provides the end user with a lightweight, sturdy, versatile and inexpensive method to attach a sling on one side of the weapon and a 2 1/8" MIL-STD-1913 rail to mount accessories such as a tactical flashlight, on the other side. The light is positioned at one o'clock, the location preferred by most experienced operators to maximize the tactical advantage during dynamic room entries. In addition, most experienced operators prefer that tactical slings be mounted on the side of the weapon, as high as possible to prevent "rifle roll". The SLiC Thing solves this issue by easily mounting onto the AR-15/M16 "A-frame" front sight assembly and is fully ambidextrous.

Two models are available, the Standard SLiC Thing and The QD SLiC Thing With Heavy Duty Sling Swivel. The sling swivels on both models will accommodate slings up to 1 1/4 inch wide. The heavy duty QD swivel has a large quick detach button for an easier and quicker transition and a thicker wire diameter to provide a more robust sling attachment surface. Both models are manufactured for rugged use out of 6061-T6 solid aluminum alloy and are Type III hard coat anodized matte black per Mil-Spec. Robust and rigid, the SLiC Thing is held in place by counter pressure steel socket head cap screws.

With the addition of the GG&G one inch mounting ring as shown in the above images, the SLiC Thing will accommodate most of the excellent one inch diameter flashlights available today.

For those individuals who have a GG&G Sling Thing who would also like the flexibility of a mounting rail, the SLiC Thing MIL-STD-1913 rail can be purchased separately and can be substituted for the nonswivel side of both the Standard Sling Thing and the QD Sling Thing.

SLiC Thing: GGG-1227...\$37.95

QD SLiC Thing With Heavy Duty Sling Swivel: GGG-1228HD...\$48.00

SLiC Thing MIL-STD-1913 Rail: GGG-1229...\$23.00

One Inch Flashlight Ring: GGG-1195...\$17.00

RECEIVER END PLATE SLING ADAPTERS For Collapsible Stocks



Right Hand
Rectangular Version Shown
Left Hand Version Available



Ambi Looped
Version



Receiver End Plate Looped
Right Hand



Ambi Rectangular
Version

All Edges Have Been
Deburred to Protect
the Operator



Tactical Slings attached to the AR-15/M16 Carbine using a single mounting point have become quite popular. These attachment systems permit the operator to mount the weapon on either the primary or offside shoulder. As a result, during dynamic entries it becomes easier to "slice the pie" at doorways and move around corners, whether they are on the right or left side, without "telegraphing" the operator's presence. GG&G manufactures the Receiver End Plate Sling Adapter for this purpose. With this innovative accessory the operator can now attach the sling directly behind the receiver, in front of the collapsible buttstock. If you wear body armor, a tactical vest or a jacket, you no longer need to re-adjust the sling length due to the extra apparel.

Receiver End Plate Sling Adapters Specifications:

- GG&G offers five Receiver End Plate Sling Adapters for collapsible stocks.
- These adapters can be easily installed by the operator with the proper tool.
- All surfaces are deburred for the operators' safety.
- The REP Sling Adapters are available in right hand, left hand or ambidextrous versions.
- The big advantage of this set up is that expanding or collapsing the buttstock does not affect the sling length or functionality.
- This series of Sling Adapters can also be used to attach a two point sling in conjunction with a front sling swivel.
- The GGG-1072 models have a rectangular sling slot that will accept sling webbing up to 1 1/4" wide.
- The GGG-1048 & 1049 models feature looped mounting rings for attaching HK Style hooks, Chalker Style Tactical Slings or MASH hook combat-carry-type slings.
- Machined from 4140 ordnance steel and are manganese phosphated matte black per Mil-Spec for extreme use.

Right Hand Rectangular Version: GGG-1072...\$27.50

Left Hand Rectangular Version: GGG-1072L...\$27.50

Ambi Rectangular Version: GGG-1072-A...\$30.50

Ambi Looped Version: GGG-1048...\$27.50

Right Hand Looped Version: GGG-1049...\$27.50

Left Hand Looped Version: GGG-1049L...\$27.50

MULTI-USE AR-15/M16 RECEIVER END PLATE SLING ADAPTER For Collapsible Stocks (MURP)



▲
All Edges Have Been
Deburred to Protect
the Operator



Will Accept HK
Style Hooks and
Standard Slings



When you look at the 315 products we manufacture, it is easy to see that we provide our customers multiple options and the ability to be flexible in their solutions to tactical encounters. So when our customers requested that we manufacture a receiver end plate sling adapter for collapsible stocks that allows them the ability to use both the standard sling webbing for attachment, or the HK Style hooks for attachment, we were happy to oblige. Our Multi-Use Receiver End Plate Sling Adapter For Collapsible Stocks (MURP) is a result of those requests.

Multi-Use AR-15/M16 Receiver End Plate Sling Adapter Specifications:

- Right hand, left hand, or ambidextrous versions are available.
- Easy to install.
- Allows the use of web slings up to 1 ¼ inch wide or snap hook attachment.
- Attachment kept low so they don't interfere with the charging handle or forward assist.
- Single point or 2 point sling attachment points for collapsible stocks.
- Perfect factory replacement receiver end plate.
- Advantage of no sling length change when stock is collapsed or extended.
- All edges have been de-burred to protect the operator.
- Material: Machined from AS-35 Geneva steel.
- Finish: Manganese phosphate matte black per Mil-Spec.
- Weight: Right Hand & Left Hand = 0.7 oz,
Ambidextrous = 0.8 oz.
- Warranty: Lifetime
- Made In America By Men And Women Proud To Be Americans!

Multi-Use AR-15/M16 Receiver End Plate Sling Adapter Right Hand: GGG-1224...\$27.50

Multi-Use AR-15/M16 Receiver End Plate Sling Adapter Left Hand: GGG-1224L...\$27.50

Multi-Use AR-15/M16 Receiver End Plate Sling Adapter Ambi: GGG-1224A...\$30.50



AGENCY REAR SLING ATTACHMENTS RECTANGULAR

For AR-15 Collapsible Stock Models

Accommodates AR-15 Slings up to 1 1/4"



Right Hand Rectangular Model for
Slings up to 1 1/4"



Left Hand Rectangular Model for
Slings up to 1 1/4"



Ambidextrous Rectangular Model
for Slings up to 1 1/4"

No Charging Handle Interference Even With the Gas Buster Charging Handle

The Agency Rear Sling Attachments Rectangular For AR-15 Collapsible Stocks offer the end user a more consistent fit than our earlier versions. You may not know this, but some of the recoil tubes being produced are smaller in diameter than the originals and smaller than the Mil-Spec units. Our upgraded design easily and securely fastens onto the castle lock nut versus the tube so various size recoil tubes are no longer an issue. The Agency Sling Attachment installs without removing the castle nut and no tools are required except for the included 9/64" wrench to tighten the fastening screw of the Agency Rear Sling Attachment. These are specifically designed to accommodate AR-15 slings up to 1 1/4" wide. The ergonomic design does not interfere with the charging handle operation, even the larger units like the Gas Buster.

Agency Rear Sling Attachments Rectangular Specifications:

- Easy to install.
- Clamps securely to the castle nut.
- Fits commercial or Mil-Spec buffer tubes.
- Does not require removal of the buffer tube to install.
- Does not interfere with the charging handle.
- Accommodates slings up to 1 1/4-inch wide.
- Perfect for single point or 2 point slings.
- All edges have been de-burred to protect the operator.
- Material: Manufactured from 7075 billet aluminum alloy.
- Finish: Type III hard coat anodized per Mil-Spec.
- Weight: approximately 1 ounce.
- Warranty: Lifetime.
- Made In America By Men And Women Proud To Be Americans!

Agency Rear Sling Attachment Rectangular Right Hand: GGG-1187....\$31.50

Agency Rear Sling Attachment Rectangular Left Hand: GGG-1187L....\$31.50

Agency Rear Sling Attachment Rectangular Ambidextrous: GGG-1188....\$31.50



AGENCY REAR SLING ATTACHMENTS LOOPED

**For the AR-15 Collapsible Stock Accommodates
the HK Style Hooks or MASH Hooks**

***No Charging Handle
Interference Even With the
Gas Buster Charging Handle***

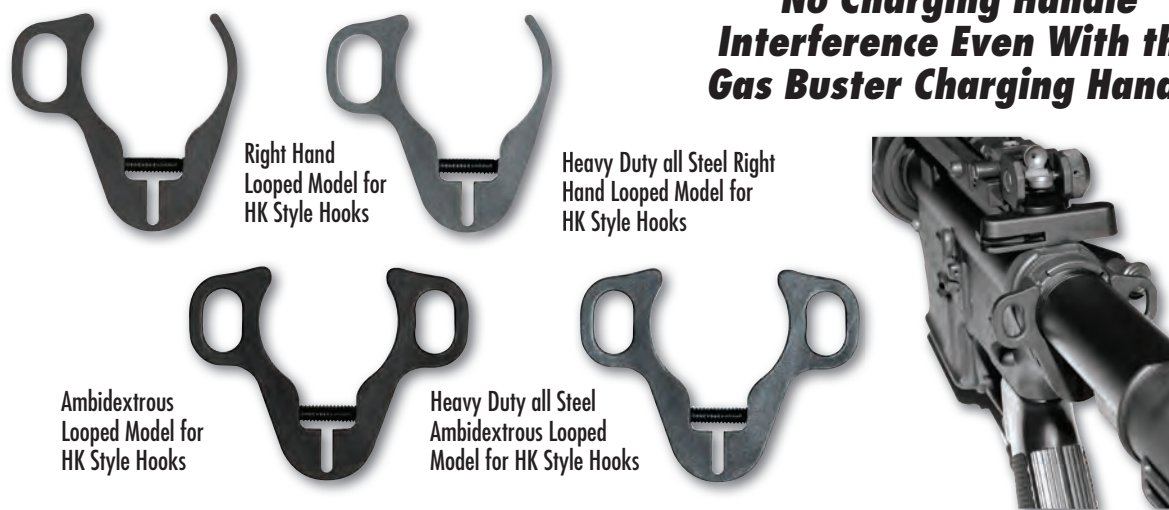

The Agency Rear Sling Adapter Looped For AR-15 Collapsible Stocks offers the end user a more consistent fit than our earlier version. You may not know this, but some of the recoil tubes being produced are smaller in diameter than the originals and smaller than the Mil-Spec units. Our upgraded design easily and securely fastens onto the castle lock nut versus the tube so various size recoil tubes are no longer an issue. The AR-15 Agency Sling Attachment Looped installs without removing the castle nut and no tools are required except for the included 9/64" wrench to tighten the fastening screw of the Agency Sling Attachment. The AR-15 Agency Sling Attachments Looped are specifically designed to accommodate HK style hooks or MASH hooks. The ergonomic design does not interfere with the charging handle operation, even the larger units like the Gas Buster.

Agency Rear Sling Attachments Looped Specifications:

- Easy to install.
- Clamps securely to the castle nut.
- Fits commercial or Mil-Spec buffer tubes.
- Does not require removal of the buffer tube to install.
- Does not interfere with the charging handle.
- Looped versions accept HK or MASH hooks.
- Perfect for single point or 2 point slings.
- All edges have been de-burred to protect the operator.
- Material: Standard version is manufactured from 7075 billet aluminum alloy.
Heavy Duty version is manufactured from 4140 steel.
- Finish: Standard version, Type III hard coat anodized matte black per Mil-Spec.
HD version, Manganese phosphated matte black per Mil-Spec.
- Weight: Standard versions weigh approximately 1 oz.
HD versions weigh approximately 2 oz.
- Warranty: Lifetime.
- Made In America By Men And Women Proud To Be Americans!

Agency Rear Sling Attachment Looped Right Hand: GGG-1265....\$31.50

Heavy Duty Agency Rear Sling Attachment Looped Right Hand: GGG-1265HD....\$37.50

Agency Rear Sling Attachment Looped Ambidextrous: GGG-1189....\$31.50

Heavy Duty Agency Rear Sling Attachment Looped Ambidextrous: GGG-1189HD\$37.50



QUICK DETACH AGENCY REAR SLING ATTACHMENT

**Easy-To-Install, Quick Detach
No-Hassle Rear Sling Attachment
Weapon Disassembly Not Required**

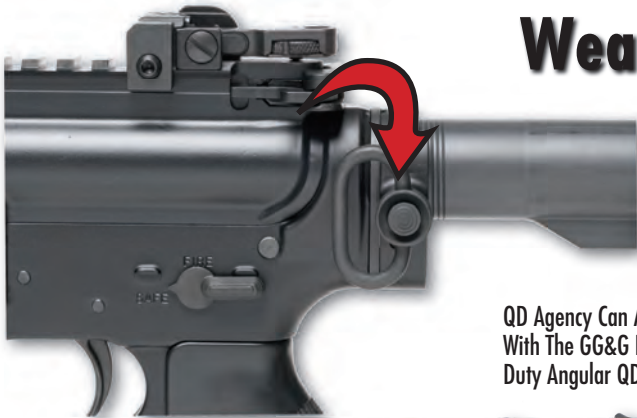

QD Agency Sling Attachment Features Limited Swivel Rotation. This Feature Helps Eliminate Sling Wrap Up.

QD Agency Can Also Be Purchased With The GG&G Enhanced Heavy Duty Angular QD Sling Swivel.



The Quick Detach Agency Rear Sling Attachment easily and securely fastens onto the castle lock nut versus the tube so various size recoil tubes are no longer an issue. The QD Agency Sling Attachment installs without removing the castle nut and no tools are required except for the included 9/64" wrench to tighten the fastening screw. The ergonomic design does not interfere with the charging handle operation, even the larger units like the Gas Buster.

Quick Detach Agency Rear Sling Attachment Specifications:

- Hassle-Free installation.
- Weapon disassembly not required for installation.
- Clamps securely onto the buffer tube castle nut.
- No-Snag design.
- The Quick Detach Agency Rear Sling Attachment keeps the weapon slung in the correct position to avoid canting outwards away from your body.
- Will not interfere with charging handle operation.
- Designed for right-handed shooters only.
- The QD swivel socket features "Limited Swivel Rotation" to prevent sling wrap-up.
- Accepts all Heavy Duty or Standard push button sling swivels.
- The sling mount comes complete with one GG&G Enhanced Heavy Duty (1 1/4") Rectangular QD Sling Swivel, but can be purchased with the GG&G Heavy Duty Angular Enhanced QD Swivel.
- Manufactured from tough 7075 billet aluminum and Type III hard coat anodized matte black per Mil-Spec.
- All steel components are manganese phosphated matte black per Mil-Spec.
- All edges are smoothed and rounded for the shooter's safety.
- Weight: 1.6 oz. with the included Enhanced Heavy Duty QD Swivel.
- Lifetime Warranty.

QD Agency Rear Sling Attachment: GGG-1441...\$49.95

QD Agency Rear Sling Attachment With Heavy Duty Angular Sling Swivel: GGG-1442...\$53.00

RECEIVER END PLATE SLING ADAPTER

For Fixed Stocks, Standard And HK Style Hook Models



All Edges Have Been
Dehorned to Protect
The Operator

All Edges Have Been
Dehorned to Protect
the Operator



***Exciting Gear for
the Urban Warrior***



Tactical slings attached to shoulder-mounted weapons at a single mounting point, without the use of the front sling swivel, are extremely popular in both military and law enforcement special operations. These systems permit the operator to mount the weapon on either the primary or offside shoulder. As a result, during dynamic entries it becomes easier to "slice the pie" at doorways and to move around corners, whether they are on the right or left side, without "telegraphing" the operator's presence.

Receiver End Plate Sling Adapter Specifications:

- Easy to install.
- Fits A1 or A2 fixed buttstocks.
- Rectangular right hand or left hand versions available.
- Rectangular version for sling webbing up to 1 1/4-inch wide.
- Looped version for HK or MASH Hook style slings (Right hand only)
- Attachments kept low so they don't interfere with the charging handle or forward assist
- Perfect factory replacement receiver end plate.
- Supplied with longer buttstock screw and adapter spacer.
- All edges have been de-burred to protect the operator.
- Material: 7075 billet aluminum alloy.
- Finish: Type III hard coat anodized per Mil-Spec.
- Weight: Less than 1 oz.
- Warranty: Lifetime.
- Made In America By Men And Women Proud To Be Americans!

Receiver End Plate For Fixed Stocks: GGG-1130...\$37.50

Receiver End Plate For Fixed Stocks Left Hand: GGG-1130L...\$37.50

Fixed Stock Receiver End Plate For HK Style Hooks: GGG-1073...\$37.50



SLING THINGS

For HK Style Hooks or MASH Hooks



◀ Snap Hook Rear Sling Thing
for Collapsible Stocks



◀ Snap Hook Sling Thing
for Dovetails

Snap Hook Sling Thing for
Standard Front Sight ▶



The HK Style hooks have grown in popularity as a way to attach a sling to the AR-15/M16 weapon system. Because of the lack of an alternative method, most shooters have just clipped into a standard sling swivel. Although this works, it is noisy and provides a loose and sloppy sling attachment. GG&G has developed a great lightweight and rugged alternative to clipping into the standard sling swivel. The GG&G Sling Thing for HK Style Hooks is available in three fully ambidextrous configurations: one that attaches to dovetails such as those found on tactical forearms, one that attaches to the standard front sight "A-frame", and one that attaches to the collapsible stock. All configurations are easy to install and lightweight. None of these attachments weigh more than 1.5 oz. and are CNC machined to be non-binding. These GG&G Sling Things for HK Style Hooks are manufactured from tough billet 7075 aluminum alloy and Type III hard coat anodized in a non-reflective matte black combat finish per Mil-Spec.

Snap Hooks Sling Thing For Dovetails: GGG-1294...\$35.00

Snap Hooks Sling Thing For Front Sight: GGG-1295...\$31.95

Snap Hooks Sling Thing Rear For Collapsible Stock: GGG-1296...\$36.95

QUICK DETACH UNIVERSAL SLING ATTACHMENT

Easy-To-Install, Screws To Wood Or Fiber Filled Stocks

The Sling Attachment Features
Limited QD Swivel Rotation



The QD Universal Sling Attachment Can Be Purchased
Three Different Ways:

1. Without A Sling Swivel
2. With The Heavy Duty Rectangular QD Swivel
3. With The Heavy Duty Angular QD Swivel

The QD Universal Sling
Attachment Installs So
The Body Of The Sling
Attachment Only Protrudes
.125" From The Surface



Customers have reported that it would be great to have a QD Universal Sling Attachment that they could attach to a wooden stock or solid synthetic fiber filled stock with screws. We thought it was a great idea too, so we are manufacturing one that is not only universal, but is low profile. That's because the QD sling attachment point is recessed. Additionally, because it is universal, the Quick Detach Sling Attachment can be used as a front, rear, or single point sling adapter. Instructions and the drill bits required for installation are included.

Quick Detach Universal Sling Attachment Specifications:

- Easy installation. Instructions and the two drill bits needed for installation are included in the package.
- Universal design allows for unlimited weapons applications.
- Can be used on wood and solid synthetic core stocks and forearms.
- Will install on most weapons with sufficient material thickness. Call one of our Product Specialists at 800-380-2540 to verify.
- Unique design allows for low-profile installation.
- Can be used as a Front, Rear or Single point sling adapter.
- The QD swivel socket has limited rotation built in to prevent sling wrap-up.
- Can be purchased with or without HD Quick Detach Sling Swivels.
- Accepts most Heavy Duty or Standard push button sling swivels.
- Manufactured from tough 6061-T6 billet aluminum and Type III hard coat anodized matte black per Mil-Spec.
- All steel components are manganese phosphated matte black per Mil-Spec.
- All edges are smoothed and rounded for the shooter's safety.
- Weight: .15 oz. without QD sling swivel. 1 oz. with HD QD Sling Swivel
- Lifetime Warranty.



QD Universal Sling Attachment Without QD Sling Swivel: GGG-1494...\$26.00

QD Universal Sling Attachment With HD QD Rectangular Sling Swivel: GGG-1495...\$38.75

QD Universal Sling Attachment With HD QD Angular Sling Swivel: GGG-1496...\$43.50

UNIVERSAL RECTANGULAR SLING ATTACHMENT

Easy-To-Install, Screws To Wood Or Fiber Filled Stocks

The Universal Rectangular Sling Attachment Accommodates Up to 1 1/4" Slings



Drill Required For
Installation Is Included.



Customers have reported that it would be great to have a Universal Rectangular Sling Attachment that they could attach to a wooden stock or a solid synthetic fiber filled stock with screws. We thought it was a great idea too, so we are manufacturing one that is not only universal, but is low profile. Additionally, because it is universal, the Rectangular Sling Attachment can be used as a front, rear or single point sling attachment. Instructions and the drill bit required for installation is included.

Universal Rectangular Sling Attachment Specifications:

- Easy installation. Instructions and the drill bit needed for installation are included in the package.
- Can be used on Wood and Solid Synthetic core stocks and forearms.
- Useable as a Front, Rear or Single point sling adapter.
- Universal design allows for unlimited weapons applications.
- Unique design allows for low profile installation.
- Will install on most weapons with sufficient material thickness. Call one of our Product Specialists at 800-380-2540 to verify.
- Accepts up to 1 1/4" slings.
- Manufactured from tough 6061-T6 billet aluminum and Type III hard coat anodized matte black per Mil-Spec.
- Sling swivel is steel and is rubber coated.
- Steel components are manganese phosphated matte black per Mil-Spec.
- All edges have been rounded and softened to protect the shooter.
- Weight: .7 oz.
- Lifetime Warranty.

Universal Rectangular Sling Attachment: GGG-1507...\$26.00

UNIVERSAL LOOPED SLING ATTACHMENT

Easy-To-Install, Screws To Wood Or Fiber Filled Stocks Manufactured Specifically For HK Style Hooks And MASH Hooks



The Universal Looped Sling Attachment
Accommodates HK Style Hooks And MASH Hooks



Drill Bit Required For
Installation Is Included.

Customers wanted a universal sling attachment that would accommodate HK style hooks and MASH hooks that they could attach to a wooden stock or a solid synthetic fiber filled stock with screws. We thought it was a great idea too, so we are manufacturing one that is not only universal, but is low profile. It's the Universal Looped Sling Attachment. Additionally, because it is universal, this Looped Sling Attachment can be used as a front, rear, or single point sling attachment. Instructions and the drill bit required for installation are included.

Universal Looped Sling Attachment Specifications:

- Easy installation. Instructions and the drill bit needed for installation are included in the package.
- Can be used on Wood and Solid Synthetic core stocks and forearms.
- Useable as a Front, Rear or Single point sling adapter.
- Universal design allows for unlimited weapons applications.
- Unique design allows for low profile installation.
- Will install on most weapons with sufficient material thickness. Call one of our Product Specialists at 800-380-2540 to verify.
- Accepts HK style hooks and MASH hooks.
- Manufactured from 4140 steel and manganese phosphated matte black per Mil-Spec.
- All edges have been rounded and softened to protect the shooter.
- Weight: .5 oz.
- Lifetime Warranty.



Universal Looped Sling Attachment: GGG-1497...\$26.00

GILES TACTICAL SLINGS



Manufactured to Exceptionally High Standards of Design and Construction from the Finest Materials Available

The WILDERNESS™
Wilderness Tactical Products, LLC



Designed for the real world, the Giles Tactical Sling brings a new world and useful meaning to the term "shooting sling." Presently in use with many major law enforcement tactical teams across the country, this sling is also gaining acceptance in military special operations and knowledgeable personal defense circles. It is highly acclaimed for its safety, simplicity and speed. Its designer Giles Stock would have it no other way.

Like all Wilderness Tactical products, this sling is manufactured to exceptionally high standards of design and is constructed from the finest materials available. We use 1.25" treated, extra heavy duty black nylon webbing (supports weight much better than 1" material) and black low reflective polymer hardware.

The webbing is much more rigid than typical inexpensive webbing. It holds its form well when getting into or out of the sling (much like leather), and holds up much better under rough field conditions than soft, shapeless webbing. We pay more to use the best materials, but we don't think you would want it any other way. As always, connections are multi-stitched and backstitched.

When worn properly for a right-handed operator, the webbing is over the top of the right shoulder and supporting the weight of the rifle. It passes around the back and under the left armpit to the forend of the gun where it is attached to the slider buckle. The webbing attached to the forend passes back through this slider, then passes through another at the rear stock attachment point before going up over the shoulder. Properly adjusted, the butt of the rifle should sit just below the right shoulder at about mid-chest level. The butt of the weapon should rest naturally in the shoulder pocket when the weapon is brought up on target. When released, the rifle hangs vertically against the user's chest with the muzzle aimed straight, or slightly angled to the ground. This allows you to use your hands without losing control or access to your primary weapon and makes operations such as transitioning to a secondary weapon, opening doors or checking a map (just to name a few) significantly easier.



TACTICAL SLINGS

GILES TACTICAL SLINGS

Applications And Pricing

CAR-15/M16 Type II Collapsible Rear Stock/Tri-Glide Front*:
GGG-1166...\$29.00

CAR-15/M16 Collapsible Rear Stock/ Wrap Around Front:
GGG-1172...\$35.00

AR-15/M16/Steyr Aug Is Used With GG&G Front And Rear Sling Things And/ Or GG&G Receiver End Plates:** GGG-1162...\$20.00



Single Point Sling For The AR-15/M16 And Shotguns: GGG-1163...\$25.00

Single Point Sling With HK Style Snap Hook: GGG-1394...\$29.50

Benelli M1S90 Fixed Stock: GGG-1173...\$25.00

Remington 870/1187 Fixed Stock Tri-Glide Front: GGG-1167...\$46.00

Mossberg 590/A1 Fixed Stock/Tri-Glide Front: GGG-1174...\$46.00

* The Tri-Glide Front is for use with the GG&G Front Sling Attachments or the Colt Style barrel mounted front sling attachment

** The AR-15/M16/Steyr Sling is recommended for use on The AR-15, M16, CAR-15, Remington 870/1187 or Mossberg 590 firearms, when using the GG&G Front And Rear Sling Attachments and/or GG&G Receiver End Plates.



***Designed for the
Real World***





SPECTER GEAR SLINGS

Universal CQB Sling With ERB



***We use Only the Best
Quality Hardware and
Hook-and-Loop Fasteners***



It's been said that a long gun without a sling is like a handgun without a holster. We strongly believe that to be a true statement, but not all slings are created equal. Our CQB 3 Point Tactical Slings are simple, versatile, durable, and affordable. The 3 point sling design is nothing new, however we've refined the design to deliver a truly functional sling which works.

All of our CQB Tactical Slings are made from heavy duty 1.25" wide nylon webbing which is durable, yet comfortable, and doesn't abrade the skin or generate a noise signature. We use only the best quality hardware and hook and loop fasteners. All of our slings are sewn by skilled technicians on industrial machines using heavy duty nylon thread with all stress points reinforced for maximum durability.

Since 2004 all of our CQB Slings are fully modular and fully ambidextrous. Utilizing the same front and rear adapters as our SOP Sling Series, CQB Slings can be easily set up for left or right hand applications. Additionally, our CQB Slings can also be completely disassembled should you change your weapon configuration or wish to add features to your sling.

Our Universal CQB Slings are designed to fit weapons with existing factory or aftermarket side mounted front & rear sling loops such as the Steyr AUG or the M-4. These slings are 1.25" wide, available in Black, Olive Drab or Coyote Tan & and come with the Emergency Release Buckle (ERB).

The ERB allows users to rapidly and efficiently disengage the slung weapon from their body should the sling become entangled with an obstacle or if an opponent should try to use the sling to the disadvantage of an operator during a weapon retention situation.



**Specter Gear 014 Universal, Black CQB Sling With
ERB: GGG-1103...\$21.50**

SPECTER GEAR SLINGS

Universal SOP Sling With ERB And Armed Forces Deployment Sling Package



When we designed the SOP sling our intent was to produce the ultimate tactical patrol sling design, incorporating every positive feature suggested to us by end users as well as addressing and solving every negative issue relating to conventional 3 point sling designs that we had identified.

Since its introduction into the marketplace, the SOP Sling has been called the next evolutionary step in 3 point tactical sling design. To begin with, 1.5" wide webbing is used for the sling strap. The purpose of the 1.5" width is to better distribute the weight of the weapon.

The next feature relates to how the sling attaches to the weapon. We feel that a good sling design should work with the weapon, not against it. Conventional 3 point slings that are solidly attached to the side of the weapon don't hang well in anything but the "Off Side Drop" carry mode and have a tendency to bind up and limit efficient movement of the weapon during positional shooting. So, for the SOP Sling, we chose flexible 1" attachment straps to be used at each end of the sling to interface with the mounting adapter sling loops or sling swivels. The 1" straps move, shift and conform within the sling loops to allow the SOP Sling to move more efficiently with the weapon thus enhancing free movement of the weapon and allowing the weapon to hang in a more vertical orientation while being used in the Military Patrol Ready mode.

Another feature is the ability for this sling to be set up for left or right handed operators. All of our SOP mounting adapters (if applicable) are set up with right and left hand mounting points. With the attachment strap feature it's a simple matter to attach the sling to the mounting adapters for use on either side. So, there is no right or left hand specific version necessary. The adapter strap feature also allows the user the flexibility to experiment with user specific custom mounting solutions.



#139-ERB configuration shown. Universal Kit will fit standard rifles and shotguns. No adapters are provided. Fits weapons with existing side mounted sling loops.



Armed Forces Deployment Kit includes adapter webbing for Mil-Spec fixed and collapsible stocks

SPECTER GEAR SLINGS

Universal SOP Sling With ERB And Armed Forces Deployment Sling Package



**"UNTIL THERE
IS NO ENEMY"**



The feature that sets this sling apart from any other is the Transition Release Buckle (TRB). The TRB allows the sling to be quickly and efficiently extended to instantly create slack that allows for easy left/right shoulder transitions. This feature addresses a common complaint associated with conventional 3 point tactical sling designs. With those types of slings it's very difficult, if not impossible in some cases, to execute a cross shoulder transition. This will create a serious problem in an urban combat environment.

When the time comes to re-lock the TRB, it can be done quickly, silently, and with just one hand, allowing the shooter to maintain a constant firing grip on the weapon. The TRB can also be locked in wherever the shooter finds it comfortable. This feature allows for convenient expansion and contraction of the sling's body loop as the operator's mission profile changes and more, or less, load bearing equipment is worn.

Should you require the ability to completely release the sling from your body, the Emergency Release Buckle (ERB) feature is available on this sling as an optional feature. We've deliberately designed the sling to use two completely different buckle designs for the TRB and ERB to avoid any confusion between the two features.

As with our other slings, our SOP Slings are manufactured with the highest quality materials and are stitched on heavy duty industrial machines using Mil-Spec #69 nylon thread. Realizing the needs of our end users we ensure strict quality control standards and have over engineered these slings to deliver long term performance under harsh conditions.

Unless otherwise specified (such as with the Universal Fit version), the SOP Sling you order will come equipped with appropriate mounting adapters or hardware to attach the sling to your weapon. You will not need to purchase any separate mounting hardware. These slings are 1.5" wide, available in Black, Olive Drab or Coyote Tan and with, or without, an Emergency Release Buckle (ERB).

Please Note: The rear adapters for the CAR-15 / M-4 slings are designed to fit standard Mil-Spec collapsible buttstocks.

#139 SOP Universal Sling, Black With ERB. Package includes Universal SOP Sling with ERB for standard rifle or shotgun length weapon. No adapters provided. Fits weapons with existing side mounted sling loops. **GGG-1104...\$28.00**

#200 Armed Forces Deployment Package, Black. Package contains SOP sling and multiple front and rear adapters to fit all currently issued US Military individual combat arms including the M16-A2, M16-A4, GAU-5/A M4, M4A1 and Benelli M1014. **GGG-1107...\$36.00**

Same as #200 above but with the ERB option. **GGG-1108...\$40.95**



**"UNTIL THERE
IS NO ENEMY"**



SPECTER GEAR SLINGS

580 MOUT Sling



The 580 MOUT Sling was designed with direct input from US Military troops returning from MOUT operations in Afghanistan and Iraq. Designed specifically for Military Operations on Urbanized Terrain (MOUT) this sling offers some serious advantages that are equally useful to law enforcement tactical units, armed citizens and practical shooting competitors.

The 580 MOUT Sling excels in the urban dynamic entry role. Used on a weapon with a GG&G Receiver End Plate, the body loop secures the sling to a single mounting point. This arrangement allows the operator to simply arc the buttstock over the sling for an easily accomplished cross shoulder transition. Should a secondary weapon transition be required the weapon drops naturally to the offside, muzzle down, clearing a path to the sidearm and allowing an unobstructed secondary weapon transition.

The MOUT Sling features a 1" webbing tab that is cut extra long to allow for attachment to a wider variety of weapons. The webbing tab is attached to the male portion of a 1.25" side release buckle. This assembly is intended to stay attached to the weapon at all times. The female portion of the side release buckle is permanently attached to the sling itself. With the male portion of the side release buckle attached to the weapon, and the female portion attached to the sling, the sling remains wrapped around the operator's body when the release buckle is disengaged. This is the key feature of this design. If it becomes necessary to unhook the weapon from your body, such as when firing from an unconventional shooting position outside of the capabilities of the sling or something as simple, yet hazardous, as mounting/dismounting a vehicle, there isn't 4' of webbing trailing from the weapon. This allows the operator a much greater degree of versatility and safety.

Another important benefit of this design is the ability to wear the sling at all times, without necessarily having the weapon attached. This allows operators to quickly and efficiently lock the weapon onto the sling when deploying on alerts, without having to take any extra time to sling up and adjust. Just grab and go, and lock in when you have the time to do so.

This is also a very useful feature for competitive practical shooters. When coming onto, or off of, the firing line, the weapon can be quickly and safely locked in, or disengaged without any wasted time or effort in adjusting the sling. Additionally, with spare buckle assemblies attached to several different weapons, you're guaranteed to have consistent sling fit with each weapon, since only one sling is involved.

The MOUT Sling is constructed from the same 1" and 1.25" webbing that Specter uses with their CQB and SOP Slings. The MOUT Sling is an ambidextrous design. These slings are available in Black, Olive Drab or Coyote.

Specter Gear 580 MOUT Sling, Black: GGG-1109...\$22.99

Specter Gear 580 MOUT Sling, OD: GGG-1110...\$22.99

Specter Gear 580 MOUT Sling, Coyote: GGG-1111...\$22.99



SPECTER GEAR SLINGS

581 MOUT SLING



The Specter Gear 581 MOUT Sling was designed with direct input from US Military troops returning from MOUT operations in Afghanistan and Iraq. Designed specifically for Military Operations on Urbanized Terrain (MOUT) this sling offers some serious advantages that are equally useful to law enforcement tactical units, armed citizens and practical shooting competitors.

The MOUT Sling excels in the urban dynamic entry role. Used on a weapon with a GG&G Receiver End Plate, the body loop secures the sling to a single mounting point. This arrangement allows the operator to simply arc the buttstock over the sling for an easily accomplished cross shoulder transition. Should a secondary weapon transition be required the weapon drops naturally to the offside, muzzle down, clearing a path to the sidearm and allowing an unobstructed secondary weapon transition.

The 581 MOUT Sling features a 1.25" webbing tab that utilizes a Specter Gear Steel MASH Hook Clip to allow for attachment to a wider variety of weapons using a Quick Clip format. The MASH Hook Clip is attached to the male portion of a 1.25" side release buckle. The female portion of the side release buckle is permanently attached to the sling itself. With the male portion of the side release buckle; including the MASH Hook Clip, attached to the weapon and the female portion attached to the sling, the sling remains wrapped around the operator's body when the release buckle is disengaged. This is the key feature of this design. If it becomes necessary to unhook the weapon from your body, such as when firing from an unconventional shooting position outside of the capabilities of the sling or something as simple, yet hazardous, as mounting/dismounting a vehicle, there isn't 4' of webbing trailing from the weapon. This allows the operator a much greater degree of versatility and safety.

Another important benefit of this design is the ability to wear the sling at all times, without necessarily having the weapon attached. This allows operators to quickly and efficiently lock the weapon onto the sling when deploying on alerts, without having to take any extra time to sling up and adjust. Just grab and go, and lock in when you have the time to do so.

This is also a very useful feature for competitive practical shooters. When coming onto, or off of, the firing line, the weapon can be quickly and safely locked in, or disengaged without any wasted time or effort in adjusting the sling. Additionally, with spare buckle assemblies attached to several different weapons, you're guaranteed to have consistent sling fit with each weapon, since only one sling is involved.

The 581 MOUT Sling is constructed from the same 1.25" webbing that Specter uses with their CQB and SOP Slings. The MOUT Sling is an ambidextrous design. Therefore, no left or right hand versions are required. These slings are available in Black and Coyote.

Specter 581 MOUT Sling, Black: GGG-1119BLK.....\$23.99
Specter 581 MOUT Sling, Coyote: GGG-1119COY.....\$23.99





**"UNTIL THERE
IS NO ENEMY"**

SPECTER VIPER SLING

The Viper 584 and 585 are Both Available



Sling Attached with Webbing Attachment Buckle

The Viper Sling functions in the same way as the Specter MOUT Sling but with a couple of big differences. First, the main portion of the webbing that supports the weight of your weapon across your shoulder is 1.5" wide on the Viper Sling vs. 1.25" on the MOUT sling. This extra width really helps on heavier weapons such as fully equipped M-4's.

The second big difference is the addition of shock cording, housed in tubular webbing, on each end of the sling. This shock cord allows you to sling up a little tighter, yet easily cross shoulder transition, not to mention the benefits of shock absorption during aggressive movement.

The third difference is the addition of a second emergency release buckle on the sling loop itself. This gives you the option to disconnect from the weapon and keep the sling on your body, or to disconnect the sling from your body, or both if you're so inclined.

As with the MOUT Sling, the Viper Sling is intended to be used on a weapon with a side receiver sling mount like many of the GG&G sling attachments. The body loop secures the sling to a single mounting point. The Viper Sling features a side release buckle assembly that is intended to stay attached to the weapon at all times. The female portion of the side release buckle is permanently attached to the sling itself. With the male portion of the side release buckle attached to the weapon, and the female portion attached to the sling, the sling remains wrapped around the operator's body when the release buckle is disengaged. This is the key feature of this design. If it becomes necessary to unhook the weapon from your body, such as when firing from an unconventional shooting position outside of the capabilities of the sling or something as simple, yet hazardous, as mounting/dismounting a vehicle, there isn't 3' of webbing trailing from the weapon. This allows the operator a much greater degree of versatility and safety.

Another important benefit of this design is the ability to wear the sling at all times, without necessarily having the weapon attached. This allows operators to quickly and efficiently lock the weapon onto the sling when deploying on alerts, without having to take any extra time to sling up and adjust. Just grab and go, and lock in when you have the time to do so.

This is also a very useful feature for competitive practical shooters. When coming onto, or off of, the firing line, the weapon can be quickly and safely locked in, or disengaged without any wasted time or effort in adjusting the sling. Additionally, with spare buckle assemblies attached to several different weapons, you're guaranteed to have consistent sling fit with each weapon, since only one sling is involved. The Viper Sling is constructed from the same 1.5" and 1.25" webbing that we use with our CQB, CST and SOP slings. The Viper Sling is an ambidextrous design. Therefore, no left or right hand versions are required.

Specter Viper 584 Sling With Webbing Sling Attachment: GGG-1430...\$35.95

Specter Viper 585 Sling With MASH Hook Sling Attachment: GGG-1431...\$37.95

SPECTER GEAR SLINGS

Snap Hook Slings Now Available From Specter Gear



Specter Gear offers two of their most popular slings in a snap hook or quick hook version. The #197 CQB Snap Hook Sling offers all of the great features of the Universal CQB sling, but has the added feature of having snap hook sling attachments at each end of the sling. This affords the end user the flexibility to quickly attach and detach the sling as mission requirements dictate. The snap hooks easily attach to all models of the rugged GG&G Snap Hook Sling adapters.

In addition to making the CQB sling available in this configuration, Specter Gear is also making this configuration available in the SOP version. Often referred to as the "Ultimate Patrol Sling", the SOP now has one additional feature that increases its overall flexibility.

#197 CQB Sling, Black, with snap hooks: GGG-1105...\$28.95

#198 SOP Sling, Black, with snap hooks: GGG-1106...\$33.95

SCAR NON-RECIPROCATING CHARGING MECHANISM

Fits The MK16, MK17, MK16S, and MK17S



Installs In Fewer Than 15 Minutes. No Special Tools Required.



Installs Without Permanent Alterations To Your SCAR



Your SCAR Can Be Returned To The Original Configuration In Fewer Than 15 Minutes

Weights Only 6.5 oz.

The configuration of the SCAR reciprocating charging handle can sometimes be a major problem--it bangs back and forth like a reciprocating saw. If you have had your thumb or knuckles smacked by it, you know what we mean.

GG&G has designed a unique solution for this problem: The SCAR Non-Reciprocating Charging Mechanism. It provides a charging mechanism to easily charge your SCAR and not have the charging handle reciprocate during the firing cycle. This unique SCAR Charging Mechanism locates on the non-ejection port side of the SCAR and installs in fewer than 15 minutes. No special tools required and it does not permanently alter your SCAR.

Scar Non-Reciprocating Charging Mechanism Specifications:

- No more busted or scraped knuckles from getting hit by the factory reciprocating charging handle.
- Easy installation: Installs in fewer than 15 minutes.
- Installation instructions included.
- No special tools required.
- Mounts directly to the rifle's upper receiver.
- Fits the SCAR MK16, MK17, MK16S and MK17S.
- No permanent modifications to the weapon. Your SCAR can be returned to original configuration in 15 minutes.
- Low profile attachment design will not interfere with optics.
- Clears every optic mounting system that we know of.
- No-snag design.
- Provides ergonomically shaped charging handle.
- The charging handle of the SCAR Non-Reciprocating Charging Mechanism is easy to grasp--even with a gloved hand.
- Hardened parts are made from 4340 steel and are manganese phosphated in a non-reflective combat finish per Mil-Spec.
- Weight: 6.5 oz.
- All edges are smoothed and rounded for the shooter's safety.
- Lifetime Warranty.



Scar Non-Reciprocating Charging Handle: GGG-1589...\$235.00

SCAR ENHANCED CHARGING HANDLE

Fits The MK16, MK17, MK16S and MK17S

***Manufactured from
4130 Ordnance Steel***



The location and configuration of the SCAR reciprocating charging handle can sometimes be a major problem--especially if you are mounting optics with a QD lever system. Your knuckles will take a beating for sure. The GG&G **SCAR Enhanced Charging Handle** is angled downward so that it saves your knuckles when you charge the SCAR and clears all of the optics mounting hardware that we have tested.

Scar Enhanced Charging Handle Specifications:

- Hassle-Free installation.
- Will fit SCAR models: MK16, MK17, MK16S and MK17S.
- No more busted knuckles! The Improved SCAR Charging Handle is angled to move the shooter's hand away from the top rail and optics mount.
- The SCAR Enhanced Charging Handle can be mounted angle down or angle up. Care should be taken when installing the SCAR Charging Handle in the angle up position. Make sure the charging handle clears all accessories before operating the SCAR.
- Can be mounted on the ejection port side or non-ejection port side.
- Easy to grasp-even with a gloved hand.
- No-Snag design.
- Manufactured from 4130 ordnance steel.
- Manganese phosphated in a non-reflective combat finish per Mil-Spec.

SCAR Enhanced Charging Handle: GGG-1533...\$30.00



SCAR FORWARD ACCESSORY RAIL WITH INTEGRAL QUICK DETACH SLING ATTACHMENT



Heavy Duty Angular Sling
Attachment Also Available

GG&G had the privilege to be involved with the FNH SCAR family of rifles early on when SOCOM was testing it for adoption. When FNH decided to release the SCAR to the retail public we knew it would be well received. We have designed and manufactured a few Tactical Accessories that enhance the SCAR and your shooting experience. The SCAR Forward Accessory Rail is one of those accessories. The Forward Accessory Rail not only allows the shooter additional mounting space for accessories forward of the standard forearm (which allows the shooter to utilize different hand positions) but also provides an integral QD Sling Swivel socket.

Scar Forward Accessory Rail with Integral Quick Detach Sling Attachment Specifications:

- Will fit SCAR models: MK16, MK17, MK16S and MK17S.
- SCAR Forward Accessory Rail is 6 1/16" long to provide additional rail space for lights or lasers.
- The integral Quick Detach sling attachment is located far enough forward so the sling does not interfere with the reciprocating charging handle.
- Can be installed on either side to accommodate both right and left-handed shooters.
- The QD swivel socket has limited rotation built in to prevent sling wrap-up.
- All corners have been rounded to protect the shooter.
- Available with GG&G's Enhanced HD 1 1/4" QD swivel, or with our Enhanced Angular QD swivel.
- Maintains FN's original spring-lock barrel mounting system.
- Rail weighs 2.4 oz. without the Enhanced Heavy Duty QD swivel, 3.3 oz. with the Enhanced Heavy Duty QD swivel.
- Manufactured from tough 6061-T6 billet aluminum and Type III hard coat anodized matte black per Mil-Spec.

SCAR Forward Accessory Rail (Swivel Not Included): GGG-1581...\$49.00

SCAR Forward Accessory Rail With Enhanced Heavy Duty QD Swivel: GGG-1582...\$61.00

SCAR Forward Accessory Rail With Enhanced Angular Heavy Duty QD Swivel: GGG-1580...\$63.50



SCAR QUICK DETACH REAR SLING ATTACHMENT



Heavy Duty Angular Sling Attachment Also Available



The popularity of the SCAR rifle has grown along with the need for High Performance Tactical Accessories not included when it left the factory. Our SCAR Tactical Accessories are designed to enhance the capabilities of the SCAR and make it easier to use in both the Tactical and a Sport Shooting environment. Lightweight and easy to install, the GG&G QD Rear Sling Attachment With An Enhanced Heavy Duty QD Sling Swivel is such an accessory. The QD Rear Sling Attachment is the perfect accessory for those shooters who have multiple rifles and like to use one sling on all of them. The Enhanced Heavy Duty Quick Detach Sling Swivels make it easy to transition the sling from weapon to weapon with little or no adjustment.

Scar Quick Detach Rear Sling Attachment Specifications:

- Easy to install.
- Will fit SCAR models: MK16, MK17, MK16S and MK17S.
- Quick Detach swivel socket has limited rotation built in to prevent sling wrap-up.
- Can be used for single point slings, or as a rear attachment for two point slings.
- Can be installed on either side to accommodate both right and left-handed shooters.
- Available with GG&G's Enhanced HD 1 1/4" QD swivel, or with our Enhanced Angular QD swivel.
- Manufactured from tough 6061-T6 billet aluminum and Type III hard coat anodized matte black per Mil-Spec.
- All corners have been rounded to protect the shooter.
- Weighs 0.4 oz. without the included Heavy Duty QD swivel, 1.3 oz. with the Heavy Duty QD swivel.

SCAR Quick Detach Rear Sling Attachment With Enhanced Heavy Duty QD Sling Swivel: GGG-1583...\$41.00

SCAR Quick Detach Rear Sling Attachment With Enhanced Heavy Duty Angular QD Sling Swivel: GGG-1584...\$43.75

REMINGTON 870 SLING AND FLASHLIGHT COMBO MOUNT

**Easy-To-Install Flashlight Mount
with Sling Attachment for HK
Style Hooks and MASH Hooks**



***Rugged and
Easy To Install***

***Right and Left Hand
Models Available***



The unique design of the GG&G Remington 870 Sling And Flashlight Combo Mount provides an easy way to mount a tactical flashlight without interfering with the front sling attachment point.

Remington 870 Sling and Flashlight Combo Mount Specifications:

- Installs easily.
- Perfect for mounting a tactical flashlight to your Remington 870 shotgun.
- The looped sling attachment accepts the HK Style hook or MASH hook sling attachments.
- Right and left hand models available.
- The MIL-STD-1913 accessory rail is positioned facing forward.
- Manufactured from bullet proof AS-35 Geneva steel and 6061-T6 billet aluminum.
- Steel components are manganese phosphated in a non-reflective combat finish per Mil-Spec.
- Aluminum components are Type III hard coat anodized per Mil-Spec.
- All edges are smoothed and rounded for the shooter's safety.
- Accessory rail measures 1 3/4" long.
- Weight: 1.7 oz.
- Lifetime Warranty.



Remington 870 Sling and Flashlight Combo Mount, Right Hand: GGG-1617...\$29.95

Remington 870 Sling and Flashlight Combo Mount, Left Hand: GGG-1617L...\$29.95

REMINGTON 1100/1187 SLING AND FLASHLIGHT COMBO MOUNT

**A Simple Way To Mount A Sling And Flashlight To Your 12ga Remington 1100/1187
Accepts HK Style Hooks or MASH Hooks**



***It's Easy To Install
And Is Ambidextrous***

The unique design of the GG&G Remington 1100/1187 Sling And Flashlight Combo Mount provides an easy way to mount a tactical flashlight without interfering with the front sling attachment point.

Remington 1100/1187 Sling and Flashlight Combo Mount Specifications:

- Installs easily.
- Perfect for mounting a tactical flashlight to your Remington 1100/1187 shotgun.
- The looped sling attachment accepts the HK Style hook or MASH hook sling attachments.
- Ambidextrous.
- The MIL-STD-1913 accessory rail is positioned facing rearward.
- Manufactured from bullet proof AS-35 Geneva steel and 6061-T6 billet aluminum.
- Steel components are manganese phosphated in a non-reflective combat finish per Mil-Spec.
- Aluminum components are Type III hard coat anodized per Mil-Spec.
- All edges are smoothed and rounded for the shooter's safety.
- Accessory rail measures 1 3/4" long.
- Weight 1.7 oz.
- Lifetime Warranty.

Sling and Flashlight Combo Mount for Remington 1100/1187: GGG-1618...\$29.95

REMINGTON 1100/1187 ENHANCED CHARGING HANDLE

Don't Fumble Around When Split Seconds Count!



Remington 1100/1187 Enhanced Charging Handle Specifications:

- Hassle free installation. No modifications are needed to your shotgun.
- The Enhanced Charging Handle is much larger than the factory Remington 1100/1187 charging handle providing a more positive method of charging, especially in stress fire situations.
- Heavy knurling reduces the chance of your fingers or hand slipping off the charging handle during stress fire situations or when wearing gloves.
- Provides lightweight, reliable functioning.
- Rounded edges provide a snag-free operation.
- All edges are deburred for the shooter's safety.
- The Remington 1100/1187 Enhanced Charging Handle does not rotate.
- Manufactured from 4140 ordnance steel.
- Heat treated to Rockwell 45 C to sustain the punishment of professional use.
- Manganese phosphate finished matte black per Mil-Spec.

Remington 1100/1187 Enhanced Charging Handle: GGG-1531...\$27.50



REMINGTON 870 SCOPE MOUNT

Easy-To-Install On Factory Pre-Drilled and Tapped Receivers. Will Also Fit Remington 1100 and 1187 12ga Shotguns

The Low Profile Design Installs On The Top Of The Receiver For That "Built in" Look



The GG&G one piece Remington 870 Receiver Scope Mount provides an easy way to mount a tactical scope to the factory drilled and tapped receiver of your Remington 870 shotgun.

Remington 870 Scope Mount Specifications:

- Low profile design.
- MIL-STD-1913 configuration.
- Perfect for mounting a tactical scope to your Remington 870 shotgun.
- Easy installation to factory drilled and tapped receivers, or receivers drilled and tapped for 6-48 threads.
- Attaches with four steel Torx head screws. Torx wrench is included.
- Precision machined from 6061-T6 billet aluminum.
- All edges are smoothed and rounded for the shooter's safety.
- Finish: Type III hard coat anodized non-reflective matte black finish per Mil-Spec.
- Length: 5.5" long.
- Weight: 1.2 oz.
- Lifetime Warranty.

Remington 870 Scope Mount: GGG-1068...\$34.95

REMINGTON 870 MAGAZINE TUBE EXTENSION

**Quick To Install, No Mod Remington
870 Magazine Extension
It Also Fits 1100 and 1187 12ga Shotguns**

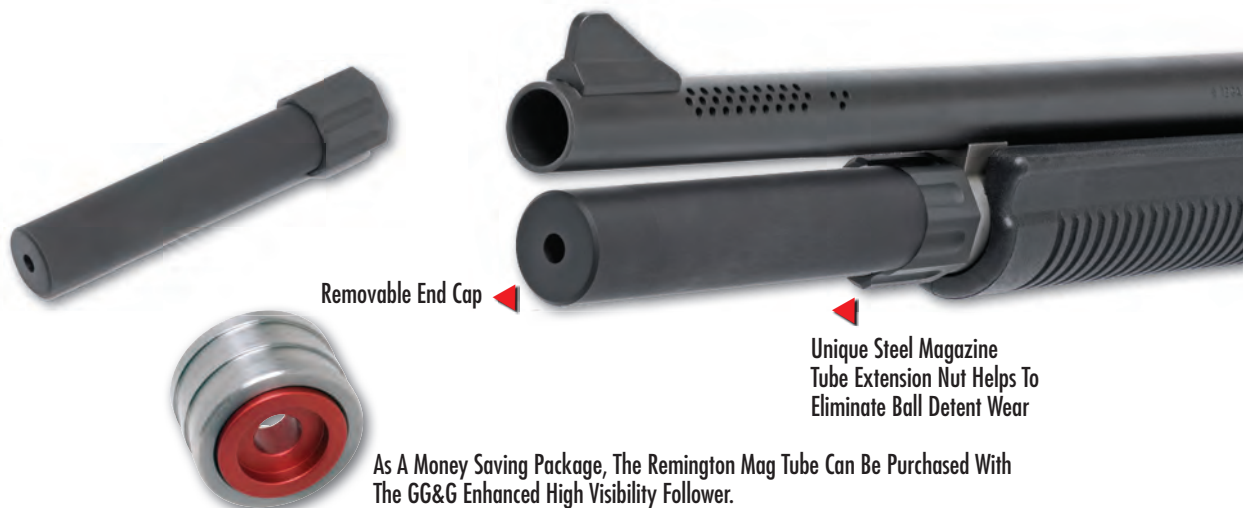

The GG&G Remington 870 Magazine Extension is easy to install. It attaches quickly and easily without modification to the shotgun*. This two shot Magazine Extension uses the factory follower or it can be purchased with the GG&G Enhanced High Visibility follower as a package.

Remington 870 Magazine Tube Extension Specifications:

- Perfect for Military, Law Enforcement and Home Defense use.
- Fits 12ga Remington 870, 1100 and 1187 shotguns only.
- Adds two additional rounds without increasing overall length of the shotgun.
- The front of the GG&G Remington 870 Mag Tube Extension does not protrude beyond the barrel of a standard 18.5" model.
- Unlike the competition, the magazine extension tube nut is CNC machined from wear resistant solid steel bar stock versus aluminum.
- When installed properly, the solid steel ratchet base on the 870 mag tube extension nut, securely retains the barrel under recoil.
- The unique magazine tube extension nut is manganese phosphated in a non-reflective combat finish per Mil-Spec.
- The magazine extension tube is machined from 6061-T6 aluminum and Type III hard anodized non-reflective matte black per Mil-Spec.
- The end cap of the magazine extension tube can be removed separately to facilitate cleaning and the use of a magazine plug.
- Package includes a new extended length magazine spring to insure proper function.
- Length: 6 1/4".
- Weight: 5 oz.
- Lifetime Warranty.

*May require removal of factory magazine tube crimp on some models.

Remington 870 Magazine Tube Extension: GGG-1546...\$89.95

Remington 870 Magazine Tube Extension With Enhanced Follower: GGG-1587...\$101.95



ENHANCED MAGAZINE FOLLOWER FOR REMINGTON

Fits the Remington 870, 1100 & 1187

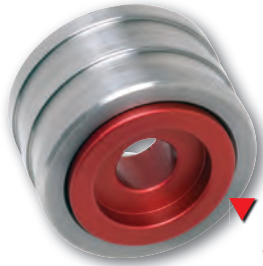

High Visibility Aluminum Insert



IMPORTANT PRODUCT NOTICE:

The 870 Slotted Follower is manufactured specifically for Remington 12ga shotguns with dimples in the magazine tube

Stainless Steel Body not Only Provides Smooth Operation, but Eliminates Corrosion Issues.

The Stainless Body Resists Galling and Contaminant Imbedding, the Two Major Contributors to After Market Follower Malfunctions

High Visibility Insert Gives You a Quick Indicator of Ammunition Status

Deep Spring Pocket in Stainless Steel Body Helps Control Spring Movement



Remington 870 Standard Magazine Follower Specifications:

- The GG&G Enhanced Standard 870 Follower fits the Remington 870, 1100 and 1187 12 ga. shotguns. Due to the dimples in the magazine tube, our Enhanced Standard Follower will not fit the 870 Express Tactical Magpul and Blackhawk models. These shotguns require the Enhanced Slotted Follower described to the side.
- Installs just like the factory 870 follower. Newer shotguns that have a cut tab protruding into the magazine tube require any easy modification to the tube prior to installation.
- The follower is manufactured with a deep spring pocket to better control spring movement.
- The GG&G Remington Standard Follower is CNC precision machined from stainless steel for corrosion and wear resistance. The stainless steel body provides smooth operation and resists galling and contaminants imbedding into the body of the follower. These are the two major contributors to aftermarket followers malfunctioning.
- Material 1: The body of the follower is precision machined from 300 series stainless steel.
- Material 2: The high visibility red insert is 6061 T6 aluminum and is manufactured so that you cannot only quickly see that the magazine tube is empty, but in low light conditions, feel the difference between the face of the follower and the rear of a shotgun shell.
- Finish 1: The body of the follower is polished stainless.
- Finish 2: The aluminum insert is anodized an eye catching bright rocket red.
- Weight: 1.6 oz.
- Warranty: Lifetime.

Remington 870 Slotted Magazine Follower Specifications:

- The GG&G Enhanced Slotted 870 Follower is manufactured specifically for 870 12ga shotguns with dimples in the magazine tube. These include the Remington Express with a one piece extended magazine tube, 870 Express Magpul Edition and the 870 Express Blackhawk Edition.
- Installs just like the factory 870 follower.
- Slots have been machined in the body of the follower to ease installation in shotguns with dimpled magazine tubes.
- The GG&G Remington Slotted Follower is manufactured from stainless steel for corrosion and wear resistance. The stainless steel body provides smooth operation and resists galling and contaminants imbedding into the body of the follower. These are the two major contributors to aftermarket followers malfunctioning.
- The high visibility red insert is aluminum and is manufactured so that you cannot only quickly see that the magazine tube is empty, but in low light conditions, feel the difference between the face of the follower and the rear of a shotgun shell.
- The follower is manufactured with a deep spring pocket to better control spring movement.
- Weight: .5 oz.
- Warranty: Lifetime.

Remington 870-1100-1187 Enhanced Magazine Follower: GGG-1437...\$27.50

Remington 870-1100-1187 Enhanced "Slotted" Magazine Follower: GGG-1517...\$29.50



REMINGTON SIDE SADDLE SHELL HOLDER

4 and 6 Shot Models Available



Shotshells can be Retained in Base Up or Base Down Position Depending on the Shooter's Reloading Style

The unique design provides quick access to your ammunition at an angle that matches your hand. The GG&G Remington Side Saddle facilitates loading the mag tube and the chamber. Compatible with the short tactical length forearms only. Longer length sporting forearms will need to be replaced prior to installation of the Remington Side Saddle.

Remington Side Saddle Shell Holder Specifications:

- As easy to install as changing a car tire.
- Available in 4 shot and 6 shot configurations.
- No modifications are required to the weapon for installation.
- The Remington Side Saddle mounts solidly to receiver using provided steel trigger pin replacement bolts.
- Non-marring backing plate will not damage the receiver's finish. The backing plate is cut out to view weapons serial number. Both the 4 shot side saddle and 6 shot side saddle hold 12ga ammunition at a unique angle of 15° to facilitate the speed of bottom loading the magazine tube or top loading of the chamber.
- With the Remington Side Saddle Shell Holder, shotshells can be retained in base up or base down position depending on shooter's style of reloading.
- The side saddle features a durable, oil resistant, replaceable shotshell retention system.
- Manufactured from 6061-T6 aluminum.
- Type III hard anodized black a non-reflective matte black per mil-spec.
- Ergonomic design including lightning cuts for weight reduction.
- 4 Shot Model weight: 3.4 oz. 6 Shot Model weight: 5.5 oz.
- 4 Shot Model overall length: 4.5". 6 Shot Model overall length: 6.5".
- Lifetime Warranty.

Remington 870 Four Shot Side Saddle Shell Holder: GGG-1514...\$69.95

Remington 870 Six Shot Side Saddle Shell Holder: GGG-1525...\$74.95



REMINGTON 870 FRONT & REAR RECTANGULAR SLING ATTACHMENTS

Will also Fit 1100 & 1187 12ga Shotguns



◀ All Edges are Rounded and Fully Deburred for the Shooter's Safety

REMINGTON 870
FRONT SLING ATTACHMENT



◀ All Edges are Rounded and Fully Deburred for the Shooter's Safety

REMINGTON 870
REAR SLING ATTACHMENT



Solid Sling
Mounting Behind
Receiver can be
Used with Single
Point or Dual Point
1 1/4" Slings



Remington 870 Front Sling Attachment Specifications:

- Compact & easy to install.
- Designed and manufactured to withstand the rigors associated with professional use.
- Ambidextrous.
- The Remington 870 Front Sling Attachment solidly mounts behind the end cap of the magazine tube.
- Manufactured with a stainless steel ball bearing detent to secure the unit behind the end cap of the magazine tube.
- The 870 Sling Attachment provides the preferred front side sling mounting position for 1 1/4" slings.
- Besides the Remington 870, the GG&G 870 Front Sling Attachment fits 12 gauge Remington 1100's and 1187's.
- All edges have been dehorned and rounded for the shooters safety.
- Material: Manufactured from tough AS-35 Geneva steel.
- Finish: Bead blasted and manganese phosphate finished in non-reflective matte black per Mil-Spec.
- Weight 1.0 oz.
- Warranty: Lifetime

Remington 870 Rear Sling Attachment Specifications:

- Compact & easy to install.

- Designed and manufactured to withstand the rigors associated with professional use.
- The Remington 870 Rear Sling Attachment mounts just behind the receiver.
- The GG&G Remington 870 Rear Sling Mount provides the preferred rear side sling mounting position for 1 1/4" slings.
- This Rear Sling Attachment can be used with a two point sling set up or as a single point sling attachment.
- When used as a Remington 870 Single Point Sling Attachment, it allows the operator to mount the weapon on either the primary or offside shoulder. As a result, during dynamic entries it becomes easier to "cut the pie" at doorways and move around corners, whether they are on the right side or left side, without telegraphing the operator's position. In addition, slings attached to a single point mount work especially well when operators are deployed wearing body armor or are involved in breaching operations.
- Will also fit 12 gauge Remington 1100's and 1187's.
- All edges have been dehorned and rounded for the shooters safety.
- Material: Manufactured from solid billet 7075-T6 aluminum.
- Finish: Bead blasted and Type III Hard coat anodized in non-reflective matte black per Mil-Spec.
- Weight: 1.0 oz.
- Warranty: Lifetime.

PACKAGE DEAL: Remington 870/1100/1187 Front & Rear Sling Attachments: GGG-4353...\$37.80

Remington 870/1100/1187 Front & Rear Sling Attachments For Left Handed Shooters: GGG-4353L...\$37.80

Remington 870/1100/1187 Front Sling Attachment: GGG-1084...\$12.00

Remington 870/1100/1187 Rear Sling Attachment: GGG-1129...\$30.00

Remington 870/1100/1187 Rear Sling Attachment For Left Handed Shooters: GGG-1129L...\$30.00



REMINGTON 870 FRONT & REAR LOOPED SLING ATTACHMENTS

Designed For HK Style Hooks and MASH Hooks. Will Also Fit 1100 and 1187

REMINGTON 870 LOOPED FRONT
SLING ATTACHMENT



All Edges
are Rounded
and Fully
Deburred for
the Shooter's
Safety

REMINGTON 870 LOOPED REAR
SLING ATTACHMENT



All Edges
are Rounded
and Fully
Deburred for
the Shooter's
Safety

REMINGTON 870 AMBI LOOPED REAR
SLING ATTACHMENT



All Edges
are Rounded
and Fully
Deburred for
the Shooter's
Safety



Low Profile Front Sling
Mount will Accommodate HK
Style Hooks and MASH Hook



Low Profile Rear
Sling Mount will
Accommodate HK Style
Hooks and MASH Hook



The Remington 870 Looped Front Sling Attachment was developed to be used in combination with the GG&G Remington Looped Rear Sling Attachment in a conventional dual point sling setup to fill this specific need. It is an easy to install rugged alternative to clipping into the standard rectangular sling swivel or front sling plate and is ambidextrous. The 870 Looped Front Sling Attachment is machined in our facility from AS-35 Geneva steel. This famous Swiss steel features molecular structure with elongated grains for added toughness. The corners have been rounded and dehorned for your safety. A ball bearing detent on the Sling Attachment helps secure the unit behind the magazine tube's end cap. It is finished in a non-reflective manganese phosphate matte black per Mil-Spec.

The Remington 870 Looped Rear Sling Attachment can be used in conventional dual point sling setups as well as single point sling set ups. The Remington Looped Rear Sling Attachment will also fit the Remington 1100 and 1187 shotguns and is easy to install. It is precision machined from 7075 aircraft grade solid billet aluminum alloy and Type III hard anodized matte black per Mil-Spec. All edges have been dehorned and softened for your safety and to protect your equipment.

The Remington 870 Ambidextrous Looped Rear Sling Attachment fills the requirement for an ambi-sling attachment and works great for left handed shooters. The manufacturing specs are the same as the 870 Looped Rear Sling Attachment.

PACKAGE DEAL: Save 10% on Remington 870 Front & Rear Sling Attachments: GGG-1461...\$37.80

PACKAGE DEAL: Save 10% on Remington 870 Front & Rear Sling Attachments

For Left Handed Shooters: GGG-1467...\$37.80

Remington 870/1100/1187 Front Sling Attachment: GGG-1400...\$12.00

Remington 870/1100/1187 Rear Sling Attachment: GGG-1283...\$30.00

Remington 870/1100/1187 Ambi Rear Sling Attachment: GGG-1380...\$30.00



REMINGTON 870 QUICK DETACH FRONT AND REAR SLING ATTACHMENTS

Fits Remington 1100 and 1187 Shotguns



Front and Rear QD Sling Attachments Feature Limited QD Swivel Rotation. Helps Eliminate Sling Wrap Up.



Remington 870 QD Front Sling Attachment Specifications:

- Compact & easy to install.
- Ambidextrous.
- Provides a side QD sling mount.
- With just a push of the QD button, unsling your Remington 870 shotgun for tactical flexibility.
- Includes Enhanced Heavy Duty Quick Detach Sling Swivel.
- QD Sling Swivel accommodates up to 1 1/4" slings.
- Remington 870 Sling Attachment includes Limited Rotation Sling Swivel feature to help eliminate sling wrap up.
- Manufactured from tough AS-35 Geneva steel.
- All edges have been dehorned for shooter's safety.
- Bead blasted and manganese phosphate finished in matte black per Mil-Spec.

Remington 870 QD Rear Sling Attachment Specifications:

- Compact & easy to install.
- Can be used with a two point sling set up or as a single point sling attachment.
- Provides a side Quick Detach Remington 870 sling mount.
- With just a push of the QD button, unsling your Remington 870 shotgun for tactical flexibility.
- Includes Enhanced Heavy Duty Quick Detach Sling Swivel.
- QD Sling Swivel accommodates up to 1 1/4" slings.
- Remington 870 Sling Attachment includes Limited Rotation Sling Swivel feature to help eliminate sling wrap up.
- Manufactured from solid billet 6061-T6 aluminum.
- All edges have been dehorned for shooter's safety.
- Bead blasted and Type III hard anodized in matte black per Mil-Spec.

Remington 870 QD Front And QD Right Hand Rear Combo Package: GGG-1612...\$61.00

Remington 870 QD Front And QD Left Hand Rear Combo Package: GGG-1612L...\$61.00

Remington 870 QD Front: GGG-1397...\$27.75

Remington 870 QD Right Hand: GGG-1399...\$40.95

Remington 870 QD Left Hand: GGG-1399L...\$40.95



MOSSBERG 590 SLING AND FLASHLIGHT COMBO MOUNT

Easy-To-Mount Flashlight Mount With Sling Attachment. Accepts HK Style Hooks And MASH Hooks



Rugged, Ambidextrous, and Easy To Install

GG&G's unique design of the Mossberg 590 Sling And Flashlight Combo Mount provides an easy way to mount a tactical flashlight without interfering with the front sling attachment point.

Mossberg 590 Sling And Flashlight Mount Specifications:

- Installs easily.
- Designed and manufactured to withstand the rigors associated with professional use.
- Ambidextrous. When used by a right handed shooter the accessory rail will point rearward. When used by a left handed shooter the accessory rail will point forward.
- Perfect for mounting a tactical flashlight to your Mossberg 590 shotgun.
- The looped sling attachment accepts HK style hooks and MASH hook sling attachments.
- All edges have been rounded and smoothed to protect the shooter.
- Accessory rail is manufactured per MIL-STD-1913.
- Length: Accessory rail measures 1 3/4" long.
- Material: Manufactured from bullet proof AS-35 Geneva steel and 6061-T6 billet aluminum.
- Finish: Steel components are manganese phosphated in a non-reflective matte black combat finish per Mil-Spec.
- Finish: Aluminum components are Type III hard coat anodized per Mil-Spec.
- Weight 1.5 oz.
- Warranty: Lifetime.
- Made In America By Men And Women Proud To Be Americans!

Mossberg 590 Sling And Flashlight Combo Mount: GGG-1655....\$29.95





SIGN UP TO RECEIVE OUR

SALES AND INFORMATION EMAILS

**BE THE FIRST TO LEARN ABOUT OUR GREAT DEALS AND
PRODUCTS BY SIGNING UP FOR OUR EMAIL BLAST**

GO TO WWW.GGGAZ.COM TO SIGN UP

ENHANCED MOSSBERG 590 FOLLOWER

Mossberg 590 Enhanced Follower For The Mossberg 12ga. Features Wear And Corrosion Resistant Stainless Steel Construction With A High Visibility Red Insert

Stainless Steel Body Not Only Provides Smooth Operation, But Eliminates Corrosion Issues.

The Stainless Body Resists Galling And Contaminant Imbedding, The Two Major Contributors To After Market Follower Malfunctions.

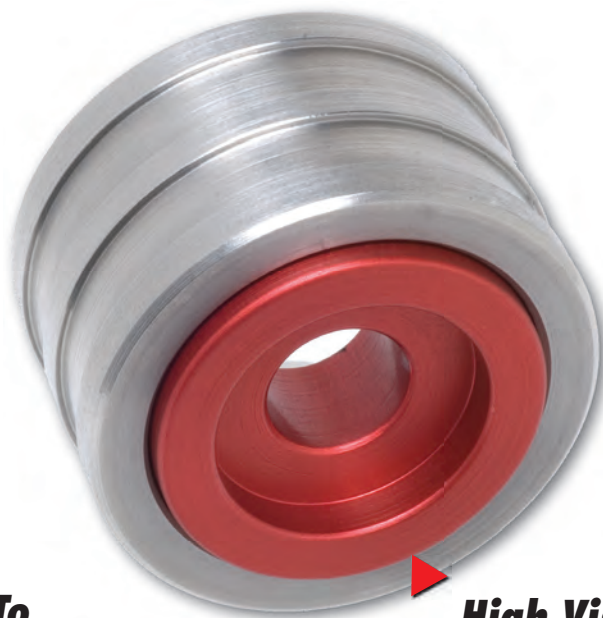

High Visibility Aluminum Insert.

Mossberg 590 Shotgun Shooters want the best for their shotguns. The standard Mossberg 590 follower does not offer the upgraded features tactical shooters are looking for. It's one of the first 590 shotgun components to be upgraded. The GG&G Mossberg 590 Follower for 12ga. shotguns is an enhanced follower manufactured with the Mossberg Tactical Shotgun Shooter in mind.

Enhanced Mossberg 590 Follower Specifications:

- Installs just like the factory 590 follower. No modification to the shotgun is required.
- The GG&G Mossberg Follower is manufactured from stainless steel for corrosion and wear resistance. The stainless steel body provides smooth operation and resists galling and contaminants imbedding into the body of the follower. These are the two major contributors to the malfunction of aftermarket followers.
- The high visibility red insert is aluminum and is manufactured so that you cannot only quickly see that the magazine tube is empty, but in low light conditions, feel the difference between the face of the follower and the rear of a shotgun shell.
- The follower is manufactured with a deep spring pocket to better control spring movement.
- Lifetime Warranty.

Mossberg 590 Enhanced Follower: GGG-1439...\$27.50



MOSSBERG 590 MAGAZINE TUBE EXTENSION (TWO SHOT)

**Quick To Install, No Mod Mossberg
590 Magazine Extension**



As a money saving package, the Mossberg 590 Mag Tube Extension can be purchased with the GG&G Enhanced High Visibility Follower.

The GG&G Mossberg 590 Magazine Extension is easy to install. It attaches quickly and easily without modification to the shotgun. This two shot Magazine Extension uses the factory follower or it can be purchased with the GG&G Enhanced High Visibility Follower as a package.

Mossberg 590 Magazine Tube Extension Specifications:

- Perfect for Military, Law Enforcement and Home Defense use.
- Fits 12ga Mossberg 590 shotguns only.
- Adds two additional rounds and protrudes 2 1/4" beyond the end of an 18 1/2" barrel.
- Unlike the competition, the magazine extension tube nut is CNC machined from wear resistant solid steel bar stock versus aluminum.
- When installed properly, the solid steel ratchet base on the Mossberg 590 mag tube extension nut, securely retains the barrel under recoil.
- The unique magazine tube extension nut is manganese phosphated in a non-reflective combat finish per Mil-Spec.
- The end cap of the magazine extension tube can be removed separately to facilitate cleaning and the use of a magazine plug.
- The magazine extension tube is machined from 6061-T6 aluminum and Type III hard anodized non-reflective matte black per Mil-Spec.
- Package includes a new extended length magazine spring to insure proper function.
- Length: 6 1/2".
- Weight: 5.5 oz.
- Warranty: Lifetime
- Made In America By Men And Women Proud To Be Americans!

Mossberg 590 Two Shot Magazine Tube Extension: GGG-1624....\$89.95

MOSSBERG 500/590 SIDE SADDLE SHELL HOLDER

4 Shot And 6 Shot Models Available

Fits Mossberg 500 and 590 12ga Tactical Shotguns



Shotshells Can Be Retained In "Base Up" or "Base Down" Position to Match Shooter's Reloading Style



Angle Facilitates Bottom Loading Of The Magazine Tube and Top Loading of the Chamber



The GG&G unique design provides quick access to your ammunition at an angle that matches your hand. The GG&G Mossberg 500/590 Side Saddle Shell Holder facilitates loading the mag tube and the chamber. Compatible with the short tactical length forearms only. Longer length sporting forearms will need to be replaced prior to installation of the Mossberg Side Saddle.

Mossberg 500/590 Side Saddle Shell Holder Specifications:

- As easy to install as changing a car tire.
- 4 shot and 6 shot Mossberg 500 and 590 side saddles available.
- No modifications are required to the weapon for installation.
- The Mossberg 500/590 Side Saddle mounts solidly to receiver using provided steel trigger pin and the ejector replacement bolt.
- Non-marring backing plate will not damage the receiver's finish. Both the 4 shot side saddle and 6 shot side saddle hold 12ga ammunition at a unique angle of 15° to facilitate the speed of bottom loading the magazine tube or top loading of the chamber.
- With the Mossberg 500 Side Saddle Shell Holder, shotshells can be retained in base up or base down position depending on shooter's style of reloading.
- The side saddle features a durable, oil resistant, replaceable shotshell retention system.
- Manufactured from 6061-T6 aluminum.
- Type III hard anodized black per Mil-Spec.
- Ergonomic design including lightning cuts for weight reduction.
- 4 Shot Model weight: 3.4 oz. 6 Shot Model weight: 5.5 oz.
- 4 Shot Model overall length: 4.5". 6 Shot Model overall length: 6.5".
- Lifetime Warranty.

Mossberg 500/590 Four Shot Side Saddle Shell Holder: GGG-1512...\$69.95

Mossberg 500/590 Six Shot Side Saddle Shell Holder: GGG-1515...\$74.95



MOSSBERG 500/590 SCOPE MOUNT

Will Fit Post 1997 Manufactured Mossberg 500, 590, and 835 Shotguns With 8-40 Threaded Holes

***The Same
Low Profile
Scope Mount
Fits Both The
Mossberg
500 And 590
Shotguns***



Mossberg 500



Mossberg 590

The GG&G one piece Mossberg 500/590 Receiver Scope Mount provides an easy way to mount a tactical scope to the factory drilled and tapped receiver of your Mossberg 500 and 590 shotguns. The design of the Mossberg 500/590 Scope Rail provides that low-profile factory look.

Mossberg 500/590 Scope Mount Specifications:

- Low profile design.
- MIL-STD-1913 configuration.
- Perfect for mounting a tactical scope to your Mossberg 500 and Mossberg 590 shotguns.
- Easy installation to factory drilled and tapped receivers, or receivers drilled and tapped for 8-40 threads.
- Attaches with four steel Torx head screws. Torx wrench is included.
- Precision machined from 6061-T6 billet aluminum.
- All edges are smoothed and rounded for shooter's safety.
- Finish: Type III hard coat anodized in a non-reflective matte black finish per Mil-Spec.
- Length: 5.9" long.
- Weight: 1.4 oz.
- Lifetime Warranty.

Mossberg 500/590 Scope Mount: GGG-1074...\$35.50

MOSSBERG 500 SLING AND FLASHLIGHT COMBO MOUNT

Easy-To-Mount Flashlight Mount With Sling Attachment. Accepts HK Style Hooks And MASH Hooks



Rugged and Easy To Install

The unique design of the GG&G Mossberg 500 Sling And Flashlight Combo Mount provides an easy way to mount a tactical flashlight without interfering with the front sling attachment point.

Mossberg 500 Sling And Flashlight Mount Specifications:

- Installs easily.
- Designed and manufactured to withstand the rigors associated with professional use.
- Ambidextrous. When used by a right handed shooter the accessory rail will point rearward. When used by a left handed shooter the accessory rail will point forward.
- Perfect for mounting a tactical flashlight to your Mossberg 500 shotgun.
- The looped sling attachment accepts HK style hooks and MASH hook sling attachments.
- All edges have been rounded and smoothed to protect the shooter.
- The Accessory Rail dovetail is manufactured per MIL-STD-1913.
- Length: The Accessory Rail measures 1 3/4" long.
- Material: Manufactured from bullet proof AS-35 Geneva steel and 6061-T6 billet aluminum.
- Finish: Steel components are manganese phosphated in a non-reflective combat finish per Mil-Spec.
- Finish: Aluminum components are Type III hard coat anodized in a non-reflective matte black finish per Mil-Spec.
- Weight: 1.5 oz.
- Warranty: Lifetime
- Made In America By Men And Women Proud To Be Americans!

Mossberg 500 Sling And Flashlight Combo Mount: GGG-1619....\$29.95



MOSSBERG 500 FRONT & REAR RECTANGULAR SLING ATTACHMENTS

MOSSBERG 500 FRONT SLING ATTACHMENT



MOSSBERG 500 REAR SLING ATTACHMENT



The Mossberg 500 Front Sling Attachment: We have manufactured a front sling attachment for the Mossberg 500 for some time, but our good friends at Specter Gear suggested a new design that worked better and saved manufacturing costs, which in turn means a lower price for you, our valued customer. Thanks Specter Gear!

The GG&G Mossberg 500 Front Sling Attachment easily installs by removing the barrel and star washer, sliding the GG&G sling adapter on top of the barrel extension, reinstalling the barrel and tightening the attachment screw through the new sling attachment. Besides providing a sturdy mounting position, it aids in satisfying one of the critical factors in a tactical equation, the ability to make a smooth, rapid and safe transition to your sidearm. It is designed to fit most 500 models such as the Persuader, Cruiser, Combo, and model numbers 500a and 88.

As with our other shotgun front sling attachments, this one is fully ambidextrous. The GG&G Mossberg 500 Shotgun Front Sling Attachment is machined from AS-35 Geneva Steel and manganese phosphated matte black to Mil-Spec. All corners and edges have been rounded and dehorned for the operator's safety.

The GG&G Mossberg 500 Rear Sling Attachment can be used in conventional dual point sling set ups or in a single point sling set up. This rear sling attachment will not only fit the Mossberg 500 shotgun, but will also fit the Mossberg 590 as well.

GG&G was one of the first to introduce a Single Point Rear Sling Attachment for the Mossberg 500 combat shotgun. Precision machined from 7075 aircraft grade billet aluminum alloy and Type III hard anodized matte black, this shotgun sling attachment has been designed for the rigors associated with professional use. The GG&G Single Point Rear Sling Attachment will accommodate slings up to 1 1/4" in width and can easily be installed by the operator. This model is available for left handed shooters. The "L" after the part number signifies the model for left handed shooters.

PACKAGE DEAL: Save 10% on Mossberg 500 Front & Rear Sling Attachments: GGG-1613...\$37.80

PACKAGE DEAL: Save 10% on Mossberg 500 Front & Rear Sling Attachments For Left Handed Shooters: GGG-1613L...\$37.80

Mossberg 500 Front Sling Attachment: GGG-1223...\$12.00

Mossberg 500/590 Rear Sling Attachment: GGG-1132...\$30.00

Mossberg 500/590 Rear Sling Attachment For Left Handed Shooters: GGG-1132L...\$30.00

MOSSBERG 500 FRONT AND REAR LOOPED SLING ATTACHMENTS

**Designed for HK Style
Hooks and MASH Hooks**



***All Edges Are Rounded And
Fully Deburred For The
Shooter's Safety***

***Low Profile Front and Rear
Looped Sling Attachments Will
Accommodate HK Style Hooks
and MASH Hooks***



The Mossberg 500 Looped Front Sling Attachment is an easy to install rugged alternative to just clipping into the standard sling swivel or front sling plate with a quick clip or MASH hook. It is ambidextrous too. The Mossberg 500 Front Sling Attachment is machined in our facility from tough AS-35 Geneva steel. The corners have been rounded and dehorned for the operator's safety. Many competing products are manufactured from insubstantial stamped sheet metal and have rather sharp edges that not only can cut you, but can cut your equipment, including your sling. As with all of our tactical products, this one has been designed for the rigors associated with professional use. It is finished in a non-reflective manganese phosphate matte black per Mil-Spec.

The Mossberg 500 Looped Rear Sling Attachment can be used in conventional dual point sling setups as well as single point sling set ups. This Mossberg 500 Rear Sling Attachment will also fit the Mossberg 590. Models for right and left-handed shooters are available.

Single point slings using HK Style hooks or MASH hooks attached to shotguns such as the Mossberg 500, are very popular in military and law enforcement special operations circles. Because of the lack of an alternative method, most shooters have just clipped their single point sling with a snap hook into a standard sling swivel. Although this works, it is noisy and provides a loose and sloppy sling attachment. The Mossberg 500 Looped Rear Sling Attachment is the best alternative to clipping into the standard sling swivel or rear sling plate. Precision machined from 7075 aircraft grade solid billet aluminum alloy and Type III hard anodized matte black per Mil-Spec, it has been designed to withstand tough professional use. All edges have been dehorned and softened for your safety and to protect your equipment. The Mossberg 500 Looped Rear Sling Attachment can easily be installed by the operator.

Mossberg 500 Front and Right Hand Rear Looped Sling Attachment Combo: GGG-1523...\$37.80

Mossberg 500 Front and Left Hand Rear Looped Sling Attachment Combo: GGG-1523L...\$37.80

Mossberg 500 Front Looped Sling Attachment: GGG-1468...\$12.00

Mossberg 500 Right Hand Rear Looped Sling Attachment: GGG-1284...\$30.00

Mossberg 500 Left Hand Rear Looped Sling Attachment: GGG-1284L...\$30.00

MOSSBERG 500/590 QD FRONT AND REAR SLING ATTACHMENTS

Front and Rear QD Sling Attachments Feature Limited QD Swivel Rotation To Help Eliminate Sling Wrap Up.



The Mossberg 500 Shotgun is a very popular Mossberg shotgun. Not every shotgunner likes to use slings outfitted with the HK Style hooks or MASH hooks, yet they would still like to have the tactical flexibility that a quick detach sling provides. GG&G has developed a solution for these shooters; **The Mossberg 500 Quick Detach Front & Rear Sling Attachments**. Both front and rear attachments are easy to install, feature limited sling swivel rotation, and come equipped with our Enhanced Heavy Duty QD Sling Swivels that accommodate 1 1/4" webbing. If you are an avid Mossberg 500 shooter, we think you'll like these 500 QD Sling attachments.

Mossberg 500 QD Front Sling Attachment Specifications:

- Compact and easy to install.
- Ambidextrous.
- Provides a side QD sling mount.
- With just a push of the QD button, unsling your Mossberg 500 shotgun for tactical flexibility.
- Includes Enhanced Heavy Duty Quick Detach Sling Swivel.
- QD Sling Swivel accommodates up to 1 1/4" slings.
- The Mossberg 500 Quick Detach Front Sling Attachment includes the Limited Rotation Sling Swivel feature to help eliminate sling wrap up.
- Manufactured from tough AS-35 Geneva steel.
- All edges have been dehorned for shooter's safety.
- Bead blasted and manganese phosphate finished in matte black per Mil-Spec.

Mossberg 500/590 QD Rear Sling Attachment Specifications:

- Compact and easy to install. Also fits the Mossberg 590 shotgun.
- Can be used with a two point sling set up or as a single point sling attachment.
- Provides a QD rear side sling mount for the Mossberg 500/590.
- With just a push of the QD button, unsling your Mossberg 500/590 shotgun for tactical flexibility.
- Includes Enhanced Heavy Duty Quick Detach Sling Swivel.
- QD Sling Swivel accommodates up to 1 1/4" slings.
- The Mossberg 500/590 Quick Detach Rear Sling Attachment includes the Limited Rotation Sling Swivel feature to help eliminate sling wrap-up.
- Manufactured from solid billet 6061-T6 aluminum.
- All edges have been dehorned for shooters safety.
- Bead blasted and Type III hard anodized in matte black per Mil-Spec.

Mossberg 500 Front and Right Hand Rear Heavy Duty QD Sling Attachment Combo: GGG-1524...\$61.00

Mossberg 500 Front and Left Hand Rear Heavy Duty QD Sling Attachment Combo: GGG-1524L...\$61.00

Mossberg 500 Front Heavy Duty QD Sling Attachment: GGG-1469...\$27.75

Mossberg 500/590 Right Hand Rear Heavy Duty QD Sling Attachment: GGG-1429...\$40.95

Mossberg 500/590 Left Hand Rear Heavy Duty QD Sling Attachment: GGG-1429L...\$40.95

MOSSBERG 590 FRONT & REAR RECTANGULAR SLING ATTACHMENTS

**Our 590 Sling Attachments will Accommodate
Slings up to 1 1/4" Wide & the Rear Sling
Attachment will Fit a Mossberg 500**

The Mossberg 590 Front Sling Attachment is easy to install, is ambidextrous and provides a stable and rugged front mounting point for your standard sling. Unlike some competing products that are manufactured from insubstantial stamped sheet metal and have rather sharp edges that not only can cut the sling, but can cut you as well, the GG&G Shotgun Front Sling Attachment for the Mossberg 590 is machined in our facility from AS-35 Geneva steel. Of exceptionally high quality, this famous Swiss steel features molecular structure with elongated grains for added toughness. The corners have been rounded and dehorned for your safety. The rectangular slot will accommodate slings up to 1 1/4" wide. A ball bearing detent on the Mossberg Sling Attachment helps secure the unit behind the magazine tube's end cap. After being dehorned it is manganese phosphated matte black per Mil-Spec.

The GG&G Mossberg 590 Rear Sling Attachment can be used in conventional dual point sling setups or in a single point sling setup. This rear sling attachment will not only fit the Mossberg 590 shotgun, but will also fit the Mossberg 500 as well. GG&G was one of the first to introduce a Single Point Rear Sling Attachment for the Mossberg 590 combat shotgun. Precision machined from 7075 aircraft grade billet aluminum alloy and Type III hard anodized matte black, this shotgun sling attachment has been designed for the rigors associated with professional use.

The GG&G 590 Rear Sling Attachment will accommodate slings up to 1 1/4" in width and can easily be installed by the operator. This model is available for left handed shooters, and the "L" after the part number signifies the left handed model.

PACKAGE DEAL: Mossberg 590 Front & Rear Sling Attachments: GGG-1466...\$37.80

PACKAGE DEAL: Mossberg 590 Front & Rear Sling Attachments For Left Handed Shooters: GGG-1466L...\$37.80

Mossberg 590 Front Sling Attachment: GGG-1084-2...\$12.00

Mossberg 500/590 Rear Sling Attachment: GGG-1132...\$30.00

Mossberg 500/590 Rear Sling Attachment For Left Handed Shooters: GGG-1132L...\$30.00

MOSSBERG 590 FRONT SLING ATTACHMENT



All Edges are Rounded and Fully Deburred for the Shooter's Safety

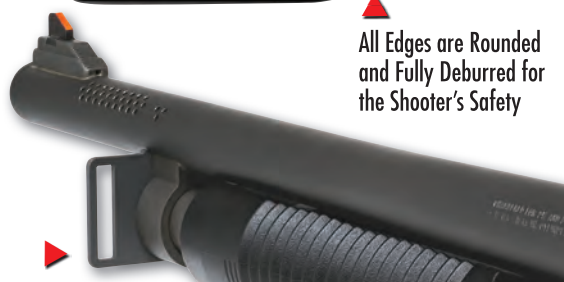

Solid Sling Mount Large Enough to Accommodate 1 1/4" Slings

MOSSBERG 590 REAR SLING ATTACHMENT

All Edges are Rounded and Fully Deburred for the Shooter's Safety



Large Enough to Accommodate 1 1/4" Slings

MOSSBERG 590 FRONT & REAR LOOPED SLING ATTACHMENTS

Mossberg Sling Attachments are Designed for HK Style Hooks and MASH Hooks

MOSSBERG 590 LOOPED FRONT SLING ATTACHMENT



MOSSBERG 590 LOOPED REAR SLING ATTACHMENT



MOSSBERG 590 AMBI LOOPED REAR SLING ATTACHMENT

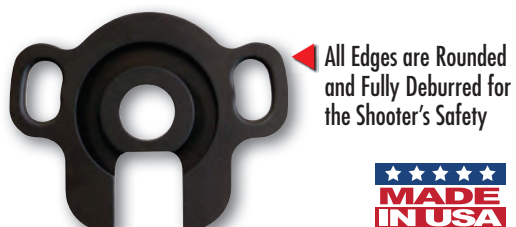

Use of HK Style hooks or MASH hooks on slings for shotguns such as the Mossberg 590 have become very popular in military, law enforcement special operations circles and for shotguns used in home defense. Because of the lack of an alternative method, most shooters have just clipped their slings with HK style hooks into a standard sling swivel. Although this "kinda" works, it is noisy and provides a loose and sloppy sling attachment.

The **Mossberg 590 Looped Front Sling Attachment** was developed to be used in combination with the GG&G Mossberg Looped Rear Sling Attachment in a conventional dual point sling setup to fill this specific need. It is an easy to install rugged alternative to clipping into the standard rectangular sling swivel or front sling plate and is ambidextrous. The 590 Looped Front Sling Attachment is machined in our facility from AS-35 Geneva steel. This famous Swiss steel features molecular structure with elongated grains for added toughness. The corners have been rounded and dehorned for your safety. A ball bearing detent on the Sling Attachment helps secure the unit behind the magazine tube's end cap. It is finished in a non-reflective manganese phosphate matte black per Mil-Spec. The Mossberg 590 Looped Sling Attachment WILL NOT fit the Mossberg 500 shotgun.

The **Mossberg 590 Looped Rear Sling Attachment** can be used in conventional dual point sling setups as well as single point sling set ups. The Mossberg Looped Rear Sling Attachment will also fit the Mossberg 500 shotgun and is easy to install. It is precision machined from 7075 aircraft grade solid billet aluminum alloy and Type III hard anodized matte black per Mil-Spec. All edges have been dehorned and softened for your safety and to protect your equipment.

The **Mossberg 590 Ambidextrous Looped Rear Sling Attachment** fills the requirement for an ambi-sling attachment and works great for left handed shooters. The manufacturing specs are the same as the Mossberg 590 Looped Rear Sling Attachment.

PACKAGE DEAL: Save 10% on Mossberg 590 Front & Rear Sling Attachments: GGG-1462...\$37.80

PACKAGE DEAL: Save 10% on Mossberg 590 Front & Rear Sling Attachments For Left Handed Shooters: GGG-1462L...\$37.80

Mossberg 590 Front Sling Attachment: GGG-1434...\$12.00

Mossberg 590 Rear Sling Attachment: GGG-1284...\$30.00

Mossberg 590 Rear Sling Attachment LH: GGG-1284L...\$30.00

Mossberg 590 Ambi Rear Sling Attachment: GGG-1293...\$30.00

MOSSBERG 590 QD FRONT AND REAR SLING ATTACHMENTS



Front and Rear QD Sling Attachments Feature Limited QD Swivel Rotation To Help Eliminate Sling Wrap Up.

The Mossberg 590 Shotgun is one of the most popular Mossberg shotguns in the marketplace. Not every shotgunner likes to use slings outfitted with the HK Style hook or MASH hook, yet they would still like to have the tactical flexibility that a quick detach sling provides. GG&G has developed a solution for those shooters: The Mossberg 590 Quick Detach Front & Rear Sling Attachments. Both front and rear attachments are easy to install, feature limited sling swivel rotation, and come equipped with our Enhanced Heavy Duty QD Sling Swivels that accommodate 1 1/4" webbing. If you are an avid Mossberg 590 shooter, we think you'll like these 590 QD Sling attachments.

Mossberg 590 QD Front Sling Attachment Specifications: Mossberg 590 QD Rear Sling Attachment Specifications:

- Compact and easy to install.
- Ambidextrous.
- Provides a side QD sling mount.
- With just a push of the QD button, unsling your Mossberg 590 shotgun for tactical flexibility.
- Includes Enhanced Heavy Duty Quick Detach Sling Swivel.
- QD Sling Swivel accommodates up to 1 1/4" slings.
- Mossberg 590 Sling attachment includes Limited Rotation Sling Swivel feature to help eliminate sling wrap-up.
- Manufactured from tough AS-35 Geneva steel.
- All edges have been dehorned for shooter's safety.
- Bead blasted and manganese phosphate finished in matte black per Mil-Spec.
- Compact and easy to install. Also fits the Mossberg 500 shotgun.
- Can be used with a two point sling set up or as a single point sling attachment.
- Provides a side Quick Detach Mossberg 590 sling mount.
- With just a push of the QD button, unsling your Mossberg 590 shotgun for tactical flexibility.
- Includes Enhanced Heavy Duty Quick Detach Sling Swivel.
- QD Sling Swivel accommodates up to 1 1/4" slings.
- Mossberg 590 Rear Sling attachment includes Limited Rotation Sling Swivel feature to help eliminate sling wrap-up.
- Manufactured from solid billet 6061-T6 aluminum.
- All edges have been dehorned for shooter's safety.
- Bead blasted and Type III hard anodized in matte black per Mil-Spec.

Mossberg 590 Front and Right Hand Rear Heavy Duty QD Sling Attachment Combo: GGG-1463...\$61.00

Mossberg 590 Front and Left Hand Rear Heavy Duty QD Sling Attachment Combo: GGG-1463L...\$61.00

Mossberg 590 Front Heavy Duty QD Sling Attachment: GGG-1428...\$27.75

Mossberg 590/500 Right Hand Rear Heavy Duty QD Sling Attachment: GGG-1429...\$40.95

Mossberg 590/500 Left Hand Rear Heavy Duty QD Sling Attachment: GGG-1429L...\$40.95



MOSSBERG 930 SLING AND FLASHLIGHT COMBO MOUNT

**Easy-To-Install Flashlight Mount
With Sling Attachment Accepts
HK Hooks And MASH Hooks**



***Two Sling Attachment
Points To Accommodate
Your Shooting Style and
Flashlight Placement***



The unique design of the GG&G Mossberg 930 Sling And Flashlight Combo Mount provides an easy way to mount a tactical flashlight without interfering with the front sling attachment point.

Mossberg 930 Sling and Flashlight Combo Mount Specifications:

- Installs easily.
- Perfect for mounting a tactical flashlight to your Mossberg 930 shotgun.
- Can be mounted on either side of the Mossberg 930 to accommodate both right handed or left handed shooters.
- The looped sling attachment accepts HK hooks and MASH hook sling attachments.
- The MIL-STD-1913 accessory rail can be positioned facing forward or rearward.
- The Mossberg 930 Sling And Flashlight Combo Mount provides two sling attachment points: one high position and one low position. This allows for a sling attachment that best accommodates your shooting style and flashlight placement.
- Manufactured from bullet proof AS-35 Geneva steel and 6061-T6 billet aluminum.
- Steel components are manganese phosphated in a non-reflective combat finish per Mil-Spec.
- Aluminum components are Type III hard coat anodized per Mil-Spec.
- All edges are smoothed and rounded for the shooter's safety.
- Accessory rail measures 1 3/4" long.
- Weight: 1.7 oz.
- Lifetime Warranty.

Mossberg 930 Sling and Flashlight Combo Mount: GGG-1622...\$29.95



MOSSBERG 930 MAGAZINE TUBE EXTENSION (TWO SHOT)

Quick To Install, No Mod
Mossberg 930 Magazine Extension



The GG&G Mossberg 930 Magazine Extension is easy to install. It attaches quickly and easily without modification to the shotgun. This two shot Magazine Extension uses the factory follower or it can be purchased with the GG&G Enhanced High Visibility Follower as a package.

Mossberg 930 Magazine Tube Extension Specifications:

- Perfect for Military, Law Enforcement and Home Defense use.
- Fits 12ga Mossberg 930 shotguns only.
- Adds two additional rounds without increasing overall length of the shotgun.
- The front of the GG&G Mossberg 930 Mag Tube Extension does not protrude beyond the barrel of a standard 18.5" model.
- Unlike the competition, the magazine extension tube nut is CNC machined from wear resistant solid steel bar stock versus aluminum.
- When installed properly, the solid steel ratchet base on the Mossberg 930 mag tube extension nut, securely retains the barrel under recoil.
- The unique magazine tube extension nut is manganese phosphated in a non-reflective combat finish per Mil-Spec.
- The end cap of the magazine extension tube can be removed separately to facilitate cleaning and the use of a magazine plug.
- The magazine extension tube is machined from 6061-T6 aluminum and Type III hard anodized non-reflective matte black per Mil-Spec.
- Package includes a new extended length magazine spring to insure proper function.
- Length: 6 1/2".
- Weight: 5.5 oz.
- Lifetime Warranty.

Mossberg 930 Magazine Tube Extension: GGG-1626...\$89.95

Mossberg 930 Magazine Tube Extension With Enhanced Follower: GGG-1627...\$101.95



ENHANCED MOSSBERG 930 FOLLOWER

**Mossberg 930 Enhanced Follower For The
Mossberg 12ga. Features Wear And Corrosion
Resistant Stainless Steel Construction With A
High Visibility Red Insert**

***Stainless Steel Body
Not Only Provides
Smooth Operation,
But Eliminates
Corrosion Issues.***

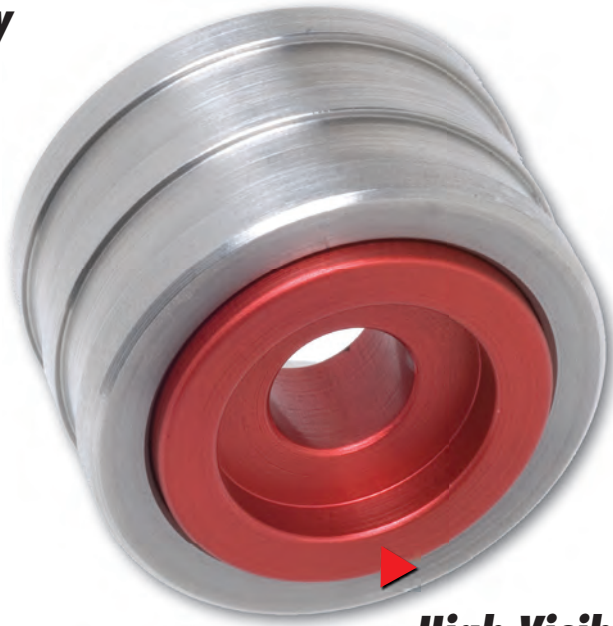

***The Stainless Body Resists Galling
And Contaminant Imbedding, The
Two Major Contributors To After
Market Follower Malfunctions.***

***High Visibility
Aluminum Insert.***

Mossberg 930 Shotgun Shooters want the best for their shotguns. The standard Mossberg 930 follower does not offer the upgraded features tactical shooters are looking for. It's one of the first 930 shotgun components to be upgraded. The GG&G Mossberg 930 Follower for Mossberg 12ga. shotguns is an enhanced follower manufactured with the Mossberg Shotgun Shooter in mind.

Enhanced Mossberg 930 Follower Specifications:

- Installs just like the factory 930 follower. No modification to the shotgun required.
- The GG&G Mossberg Follower is manufactured from stainless steel for corrosion and wear resistance. The stainless steel body provides smooth operation and resists galling and contaminants imbedding into the body of the follower. These are the two major contributors to aftermarket followers malfunctioning.
- The high visibility red insert is aluminum and is manufactured so that you cannot only quickly see that the magazine tube is empty, but in low light conditions, feel the difference between the face of the follower and the rear of a shotgun shell.
- The follower is manufactured with a deep spring pocket to better control spring movement.
- Lifetime Warranty.

Mossberg 930 Enhanced Follower: GGG-1440...\$27.50



MOSSBERG 930 SIDE SADDLE SHELL HOLDER

4 Shot And 6 Shot Models Available Fits Mossberg 930 12ga Tactical Shotguns



Angle Facilitates Bottom Loading Of The Magazine Tube
and Top Loading of the Chamber



Shotshells Can Be Retained In "Base Up" or "Base
Down" Position to Match Shooter's Reloading Style



The GG&G unique design provides quick access to your ammunition at an angle that matches your hand. The GG&G Mossberg 930 Side Saddle Shell Holder facilitates loading the mag tube and the chamber.

Mossberg 930 Side Saddle Shell Holder Specifications:

- As easy to install as changing a car tire.
- 4 shot and 6 shot Mossberg 930 side saddles available.
- No modifications are required to the weapon for installation.
- The Mossberg 930 Side Saddle mounts solidly to receiver using provided steel trigger pin and ejector replacement bolts.
- Non-marring backing plate will not damage the receiver's finish. Both the 4 shot side saddle and 6 shot side saddle hold 12ga ammunition at a unique angle of 15 degrees to facilitate the speed of bottom loading the magazine tube or top loading of the chamber.
- With the Mossberg 9360 Side Saddle Shell Holder, shotshells can be retained in base up or base down position depending on shooters style of reloading.
- The side saddle features a durable, oil resistant, replaceable shotshell retention system.
- Manufactured from 6061-T 6 aluminum.
- Type III hard anodized black per Mil-Spec.
- Ergonomic design including lightning cuts for weight reduction.
- 4 Shot Model weight: 3.4 oz. 6 Shot Model weight: 5.5 oz.
- 4 Shot Model overall length: 4.5". 6 Shot Model overall length: 6.5".

Mossberg 930 Four Shot Side Saddle Shell Holder: GGG-1513...\$69.95

Mossberg 930 Six Shot Side Saddle Shell Holder: GGG-1516...\$74.95



MOSSBERG 930 ENHANCED TACTICAL CHARGING HANDLE

Don't Fumble Around When Split Seconds Count!



Failure to retract the bolt handle completely could lead to a catastrophic malfunction that is potentially fatal. Why risk it? Replace the Mossberg 930 factory charging handle with one you can easily grab during the high anxiety associated with a gun fight, the **GG&G Mossberg Enhanced Tactical Charging Handle**.

Mossberg 930 Enhanced Tactical Charging Handle Specifications:

- Easy to install. No modifications are needed to your shotgun.
- The Enhanced Charging Handle is much larger than the factory Mossberg 930 charging handle providing a more positive method of charging, especially in stress fire situations.
- Heavy knurling reduces the chance of your fingers or hand slipping off the charging handle during stress fire situations or when wearing gloves.
- Provides lightweight, consistent reliable functioning.
- Rounded edges provide a snag-free operation.
- All edges are deburred for the shooter's safety.
- The Mossberg 930 Enhanced Tactical Charging Handle does not rotate.
- Manufactured from 4140 ordnance steel.
- Heat treated to Rockwell 45 C to sustain the punishment of professional use.
- Manganese phosphate finished matte black per Mil-Spec.

Mossberg 930 Enhanced Tactical Charging Handle: GGG-1532...\$27.50



MOSSBERG 930 SCOPE MOUNT

**Easy-To-Install On Factory Pre-Drilled
And Tapped Receiveres**



***The Low Profile
Design Installs On The
Top Of The Receiver For
That "Built In" Look***

The GG&G one piece Mossberg 930 Receiver Scope Mount provides an easy way to mount a tactical scope to the factory drilled and tapped receiver of your Mossberg 930 shotgun.

Mossberg 930 Scope Mount Specifications:

- Low profile design.
- MIL-STD-1913 configuration.
- Perfect for mounting a tactical scope to your Mossberg 930 shotgun.
- Easy installation to factory drilled and tapped receivers, or receivers drilled and tapped for 8-40 threads.
- Attaches with four steel Torx head screws. Torx wrench is included.
- Precision machined from 6061-T6 billet aluminum.
- All edges are smoothed and rounded for the shooter's safety.
- Finish: Type III hard coat anodized in a non-reflective matte black finish per Mil-Spec.
- Length: 5.9"
- Weight: 1.2 oz.
- Lifetime Warranty.

Mossberg 930 Scope Mount: GGG-1069...\$35.50



MOSSBERG 930 FRONT & REAR LOOPED SLING ATTACHMENTS

Mossberg 930 Sling Attachments are Designed for HK Style Hooks and MASH Hooks

MOSSBERG 930 LOOPED FRONT SLING ATTACHMENT



MOSSBERG 930 LOOPED REAR SLING ATTACHMENT

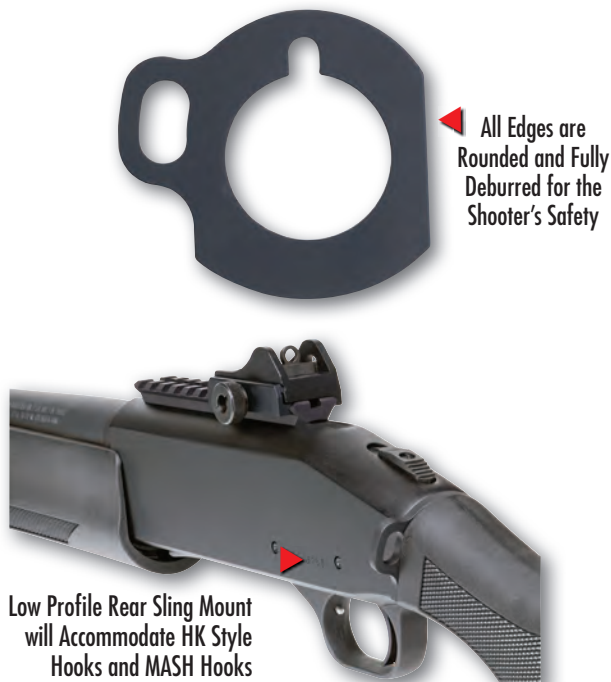

The Mossberg 930 Looped Front Sling Attachment was developed to be used in combination with the GG&G Mossberg Looped Rear Sling Attachment in a conventional dual point sling setup.

Use of HK Style hooks or MASH hooks on slings for shotguns such as the Mossberg 930 have become very popular in military, law enforcement special operations circles and for shotguns used in home defense. Because of the lack of an alternative method, most shooters have just clipped their slings with snap hooks into a standard sling swivel. Although this "kinda" works, it is noisy and provides a loose and sloppy sling attachment.

The Mossberg 930 Looped Front Sling Attachment is an easy to install rugged alternative to clipping into the standard sling swivel or front sling plate and is ambidextrous. The 590 Front Sling Attachment is machined in our facility from AS-35 Geneva steel. Of exceptionally high quality, this famous Swiss steel features molecular structure with elongated grains for added toughness. The corners have been rounded and dehorned for the operator's safety. Many competing products are manufactured from insubstantial stamped sheet metal and have rather sharp edges that not only can cut you, but can cut your equipment, including your sling. As with all of our tactical products, this one has been designed for the rigors associated with professional use. A ball bearing detent on the Sling Attachment helps secure the unit behind the magazine tube's end cap. It is finished in a non-reflective manganese phosphate matte black per Mil-Spec.

The Mossberg 930 Looped Rear Sling Attachment can be used in conventional dual point sling setups as well as single point sling set ups. Single point slings using HK Style hooks or MASH hooks attached to shotguns such as the Mossberg 930, are very popular in military and law enforcement special operations circles. Because of the lack of an alternative method, most shooters have just clipped their single point sling with a snap hook into a standard sling swivel. Although this works, it is noisy and provides a loose and sloppy sling attachment.

The Mossberg 930 Looped Rear Sling Attachment is the best alternative to clipping into the standard sling swivel or rear sling plate. Precision machined from 7075 aircraft grade solid billet aluminum alloy and Type III hard anodized matte black per Mil-Spec, it has been designed to withstand tough professional use. All edges have been dehorned and softened for your safety and to protect your equipment. The Mossberg 930 Looped Rear Sling Attachment can easily be installed by the operator.

PACKAGE DEAL: Save 10% on Mossberg 930 Front & Rear Looped Sling Attachments: GGG-1464...\$37.80

Mossberg 930 Looped Front Sling Attachment: GGG-1427...\$12.00

Mossberg 930 Rear Sling Attachment: GGG-1426...\$30.00



MOSSBERG 930 FRONT & REAR RECTANGULAR SLING ATTACHMENTS

Both Front & Rear Sling Mounts are Ambidextrous
Check out our Front & Rear Package Price!



The Mossberg 930 semi-auto shotgun has a strong following and many 930 shooters have asked us to "get with it" and manufacture a front sling attachment and a rear attachment (installed right behind the receiver) for this formidable shotgun. We are proud to announce that we "got with it" and are now offering ambidextrous front and rear sling mounts for the Mossberg 930 shotgun.

The Mossberg 930 Front Sling Attachment is manufactured from AS-35 Geneva steel. Of exceptionally high quality, this famous Swiss steel features molecular structure with elongated grains for added toughness. The rectangular design will accommodate 1 1/4" sling webbing. As an added feature all corners and edges have been rounded and dehorned for the operator's safety. After being dehorned the sling mount is manganese phosphated matte black per Mil-Spec. A ball bearing detent on the Front Sling Attachment has a built in floating hardened steel ball that aides in keeping the extended magazine tube from backing off under recoil.

The Mossberg 930 Rear Sling Mount is designed to be used both as a single point sling attachment or in a more traditional sling set up when used in conjunction with the front sling mount. It will accommodate 1 1/4" inch webbing and easily installs directly behind the receiver. When used as a single point set up, it allows the operator to mount the weapon on either the primary or offside shoulder. As a result, during dynamic entries it is easier to "cut the pie" at doorways and move around corners, whether they are on the right side or left side, without telegraphing the operator's position. In addition, slings attached to a single point mount work especially well when operators are deployed wearing body armor or are involved in breaching operations.

The GG&G Rear Sling Attachment has been designed and manufactured to withstand the rigors associated with professional use. It is precision machined from 7075 aircraft grade billet aluminum alloy and Type III hard anodized matte black per Mil-Spec. All corners and edges have been rounded and dehorned for the operator's safety.

PACKAGE DEAL: Save 10% on Mossberg 930 Front & Rear Sling Attachments: GGG-1349...\$37.80
Mossberg 930 Front Sling Attachment: GGG-1347...\$12.00
Mossberg 930 Rear Sling Attachment: GGG-1348...\$30.00

MOSSBERG 930 FRONT SLING ATTACHMENT

All Edges
are Rounded
and Fully
Deburred for
the Shooter's
Safety



Solid Sling Mount
Large Enough to
Accommodate 1
1/4" Slings

MOSSBERG 930 REAR SLING ATTACHMENT

All Edges
are Rounded
and Fully
Deburred for
the Shooter's
Safety



Large Enough to
Accommodate 1
1/4" Slings

MOSSBERG 930 QD FRONT & REAR SLING ATTACHMENTS

Front and Rear QD Sling Attachments Feature Limited QD Swivel Rotation To Help Eliminate Sling Wrap Up.



The Mossberg 930 Shotgun is a favorite with Mossberg shotgunners. Not every shotgunner likes to use slings outfitted with the HK style hook or MASH hook, yet they would still like to have the tactical flexibility that a quick detach sling provides. GG&G has developed a solution for these shooters: **The Mossberg 930 Quick Detach Front & Rear Sling Attachments**. Both front and rear attachments are easy to install, feature limited sling swivel rotation, and come equipped with our Enhanced Heavy Duty QD Sling Swivels that accommodate 1 1/4" webbing. If you are an avid Mossberg 930 shooter, we think you'll like these 930 QD Sling attachments.

Mossberg 930 QD Front Sling Attachment Specifications:

- Compact and easy to install.
- Ambidextrous.
- Provides a side QD sling mount.
- With just a push of the QD button, unsling your Mossberg 930 shotgun for tactical flexibility.
- Includes Enhanced Heavy Duty Quick Detach Sling Swivel.
- The Mossberg QD Sling Swivel accommodates up to 1 1/4" slings.
- The Mossberg 930 QD Front Sling Attachment includes our Limited Rotation Sling Swivel feature to help eliminate sling wrap-up.
- Manufactured from tough AS-35 Geneva steel.
- All edges have been dehorned for shooter's safety.
- Bead blasted and manganese phosphate finished in matte black per Mil-Spec.

Mossberg 930 QD Rear Sling Attachment Specifications:

- Compact and easy to install.
- Can be used with a two point sling set up or as a single point sling attachment.
- Provides a QD rear side sling mount for the Mossberg 930 shotgun.
- With just a push of the QD button, unsling your Mossberg 930 for tactical flexibility.
- Includes Enhanced Heavy Duty Quick Detach Sling Swivel.
- QD Sling Swivel accommodates up to 1 1/4" slings.
- The Mossberg 930 Rear Sling Attachment includes the Limited Rotation Sling Swivel feature to help eliminate sling wrap-up.
- Model available for left handed shooters.
- Manufactured from solid billet 6061-T6 aluminum.
- All edges have been dehorned for shooter's safety.
- Bead blasted and Type III hard anodized in matte black per Mil-Spec.

Mossberg 930 Front And Right Hand Rear Heavy Duty QD Sling Attachment Combo: GGG-1536...\$61.00

Mossberg 930 Front and Left Hand Rear Heavy Duty QD Sling Attachment Combo: GGG-1536L...\$61.00

Mossberg 930 Front Heavy Duty QD Sling Attachment: GGG-1535...\$27.75

Mossberg 930 Right Hand Rear Heavy Duty QD Sling Attachment: GGG-1534...\$40.95

Mossberg 930 Left Hand Rear Heavy Duty QD Sling Attachment: GGG-1534L...\$40.95



BENELLI M2 SLING & FLASHLIGHT COMBO MOUNT

Easily Combine The Benelli M2 Sling With Your Flashlight



Two Sling Attachment Points To Accommodate Your Shooting Style And Flashlight Placement

The unique design of the GG&G Benelli M2 Sling And Flashlight Combo Mount provides an easy way to mount a tactical flashlight without interfering with the front sling attachment point.

Benelli M2 Sling & Flashlight Combo Mount Specifications:

- Installs easily.
- Perfect for mounting a tactical flashlight to your Benelli M2 shotgun.
- Can be mounted on either side of the Benelli M2 to accommodate both right handed or left handed shooters.
- The Benelli M2 Sling And Flashlight Combo Mount provides two sling attachment points: one high position and one low position. This allows for a sling attachment that best accommodates your shooting style and flashlight placement.
- The MIL-STD-1913 accessory rail can be positioned facing forward or rearward.
- Manufactured from bullet proof AS-35 Geneva steel and 6061-T6 billet aluminum.
- Steel components are manganese phosphated in a non-reflective combat finish per Mil-Spec.
- Aluminum components are Type III hard coat anodized per Mil-Spec.
- All edges are smoothed and rounded for the shooter's safety.
- Accessory rail measures 1 3/4" long.
- Weight 1.7 oz.
- Lifetime Warranty.

Benelli M2 Sling And Flashlight Combo Mount: GGG-1621...\$29.95



BENELLI M2 FRONT AND REAR SLING ATTACHMENT



All Edges Are Rounded And Fully Deburred For The Shooter's Safety

Both Front And Rear Sling Attachments Solidly Mount To The Shotgun And Are Large Enough To Accommodate 1 1/4" Slings

The Benelli M2 Shotgun is renowned for providing accurate fire and a fast cycling action in both competition and tactical situations. Loyal M2 shooters have asked us take a hard look at the Benelli and design and manufacture accessories for this shotgun. A full line of sling attachments were the first products you requested, so we are now manufacturing three different setups. The standard Benelli M2 Front and Rear Sling Attachments shown here, a set of Front And Rear Looped Sling Attachments for HK style hooks and MASH hooks, and a set of Benelli M2 Quick Detach Front And Rear Sling Attachments with heavy duty QD sling swivels.

Benelli M2 Front Sling Attachment Specifications:

- Compact & easy to install.
- The Benelli M2 Front Sling Attachment solidly mounts behind the end cap of the magazine tube.
- Manufactured with a ball bearing detent to help secure it in place.
- Ambidextrous.
- The M2 Front Sling Attachment provides the preferred front side sling mounting position for 1 1/4" slings.
- Manufactured from tough AS-35 Geneva steel.
- All edges have been dehorned and rounded for the shooter's safety.
- Bead blasted and manganese phosphate finished in matte black per Mil-Spec.

Benelli M2 Rear Sling Attachment Specifications:

- Compact & easy to install.
- The Benelli Rear Sling Attachment mounts just behind the receiver.
- The Benelli M2 Rear Sling Attachment provides the preferred front side sling mounting position for 1 1/4" slings.
- The M2 Rear Sling Attachment can be used with a two point sling set up or as a single point sling attachment.
- Ambidextrous.
- Manufactured from solid billet 7075-T6 aluminum.
- All edges have been dehorned and rounded for the shooter's safety.
- Bead blasted and Type III hard anodized in matte black per Mil-Spec.

Benelli M2 Front And Rear Sling Attachment Combo: GGG-1508...\$37.80

Benelli M2 Front Sling Attachment: GGG-1505...\$12.00

Benelli M2 Rear Sling Attachment: GGG-1506...\$30.00



BENELLI M2 FRONT AND REAR LOOPED SLING ATTACHMENTS

Designed For HK Style Hooks And MASH Hooks

Both Front And Rear Sling Attachments Solidly Mount To The Shotgun And Accommodate HK Style Hooks And MASH Hooks



All Edges Are Rounded And Fully Deburred For The Shooter's Safety



The Benelli M2 Shotgun is renowned for providing accurate fire and a fast cycling action in both competitive and tactical situations. Loyal M2 shooters have asked us to take a hard look at the Benelli and design and manufacture accessories for this shotgun. A full line of sling attachments were the first products you requested, so we are now manufacturing three different sling attachment options: The Benelli M2 Front and Rear Looped Sling Attachments For HK Style Hooks and MASH Hooks as shown here, a set of Standard Front And Rear Sling Attachments, and a set of Benelli M2 Quick Detach Front And Rear Sling Attachments With Heavy Duty QD Sling Swivels.

Benelli M2 Front Looped Sling Attachment Specifications:

- Compact & easy to install.
- The Benelli M2 Front Looped Sling Attachment mounts behind the end cap of the shotgun's magazine tube.
- Manufactured with a ball bearing detent to help secure it in place.
- Ambidextrous.
- The M2 Front Sling Attachment provides a front side sling mount for HK Style hooks and MASH hooks.
- Manufactured from tough AS-35 Geneva steel to withstand the rigors of combat.
- All edges have been dehorned and rounded for the shooter's safety.
- Bead blasted and manganese phosphate finished in matte black per Mil-Spec.

Benelli M2 Rear Sling Attachment Specifications:

- Compact & easy to install.
- The Benelli M2 Rear Looped Sling Attachment mounts just behind the receiver.
- The M2 Looped Rear Sling Attachment provides a looped rear sling mount in the preferred side mount position.
- The M2 Rear Looped Sling Attachment can be used with a two point sling set up or as a single point sling attachment.
- Ambidextrous.
- Manufactured from tough AS-35 Geneva steel to withstand tough professional use.
- All edges have been dehorned and rounded for the shooter's safety.
- Bead blasted and manganese phosphate finished in matte black per Mil-Spec.

Benelli M2 Front And Rear Looped Sling Attachment Combo: GGG-1539...\$37.80

Benelli M2 Front Looped Sling Attachment: GGG-1537...\$12.00

Benelli M2 Rear Looped Sling Attachment: GGG-1538...\$30.00



BENELLI M2 QD FRONT AND REAR SLING ATTACHMENTS



Front and Rear QD Sling Attachments Feature Limited QD Swivel Rotation To Help Eliminate Sling Wrap Up.

The Benelli M2 Shotgun is renowned for providing accurate fire and a fast cycling action in both competitive and tactical situations. Loyal M2 shooters have asked us take a hard look at the Benelli and design and manufacture accessories for this shotgun. A full line of sling attachments were the first products you requested, so we are now manufacturing three different sling attachment options: The Benelli M2 Quick Detach Front and Rear Sling Attachments shown here, a set of Standard Front And Rear Sling Attachments, and a set of Benelli M2 Front And Rear Looped Sling Attachments For HK Style Hooks and MASH Hooks.

Benelli M2 QD Front Sling Attachment Specifications:

- Compact & easy to install.
- Ambidextrous.
- The Benelli M2 QD Front Sling Attachment provides the preferred side sling mount position.
- With just a push of the QD button, unsling your Benelli M2 shotgun for tactical flexibility.
- Includes Enhanced Heavy Duty Quick Detach Sling Swivel.
- QD Sling Swivel accommodates up to 1 1/4" slings.
- The Benelli M2 QD Front Sling Attachment includes our Limited Rotation Sling Swivel feature to help eliminate sling wrap up.
- Manufactured from tough AS-35 Geneva steel.
- All edges have been dehorned and rounded for the shooter's safety.
- Bead blasted and manganese phosphate finished in matte black per Mil-Spec.

Benelli M2 QD Rear Sling Attachment Specifications:

- Compact & easy to install.
- The Benelli M2 QD Rear Sling Attachment can be used with a two point sling set up or as a single point sling attachment.
- The Benelli M2 QD Rear Sling Mount provides the preferred side sling mount position.
- With just a push of the QD button, unsling your Benelli M2 shotgun for tactical flexibility.
- Includes Enhanced Heavy Duty Quick Detach Sling Swivel.
- QD Sling Swivel accommodates up to 1 1/4" slings.
- The Benelli M2 Sling Attachment includes our Limited Rotation Sling Swivel feature to help eliminate sling wrap up.
- Manufactured from solid billet 6061-T6 aluminum.
- All edges have been dehorned and rounded for the shooter's safety.
- Bead blasted and Type III hard anodized in matte black per Mil-Spec.

Benelli M2 Front and Rear Heavy Duty QD Sling Attachment Combo: GGG-1542...\$61.00

Benelli M2 Front Heavy Duty QD Sling Attachment: GGG-1540...\$27.75

Benelli Rear Heavy Duty QD Sling Attachment: GGG-1541...\$40.95



BENELLI REAR SLING ATTACHMENT FOR M1, M3, SUPER 90 AND SUPER BLACK EAGLE

All Edges
Deburred for
the Shooter's
Safety



Single point tactical slings attached to shoulder-mounted combat weapons including shotguns such as the venerable Benelli Super 90 have become quite popular in both military and law enforcement special operations circles. We thought Benelli M1 and M3 owners needed a rugged single point sling mount for their combat shotguns.

Benelli Rear Sling Attachment for M1, M3, Super 90 and Super Black Eagle Specifications:

- Fits Benelli M1, M3, Super 90 and Super Black Eagle models.
- Sling attachment permits the operator to mount the weapon on either the primary or offside shoulder.
- Sling position makes it easier to "cut the pie" at doorways and move around corners, either on the right side or left side, without telegraphing the operator's position.
- Single point slings work especially well when wearing body armor or when involved in breaching operations.
- Located in ideal position for mounting a single point sling directly behind the receiver and in front of the buttstock.
- The GGG Benelli Rear Sling Attachment can be used as a dual point connection with the factory front attachment or as single point sling connection.
- Accommodates slings up to 1 1/4" wide and will also accept HK style hooks and Chalker sling system.
- Fully ambidextrous and can easily be installed by the operator.
- This rugged rear sling attachment has been designed to withstand the rigors associated with professional and tactical use.
- All edges are rounded and fully deburred for the shooter's safety.
- Precision machined from rugged 7075 aircraft grade billet aluminum alloy and Type III hard-coat anodized matte black per Mil-Spec.

Benelli Rear Sling Attachment For M1, M3, Super 90 and Super Black Eagle: GGG-1139...\$30.00

Benelli Rear Sling Attachment For M1, M3, Super 90 and Super Black Eagle, LH: GGG-1139L...\$30.00



BENELLI M4 SLING AND FLASHLIGHT COMBO MOUNT

**Easily Combine The Benelli M4 Sling
With Your Flashlight**



***Two Sling Attachment
Points To Accommodate
Your Shooting Style and
Flashlight Placement***



The unique design of the GG&G Benelli M4 Sling And Flashlight Combo Mount provides an easy and inexpensive way to mount a tactical flashlight without interfering with the front sling attachment point.

Benelli M4 Sling and Flashlight Combo Mount Specifications:

- Installs easily.
- Perfect for mounting a tactical flashlight to your Benelli M4 shotgun.
- Can be mounted on either side of the Benelli M4 to accommodate both right handed or left handed shooters.
- The Benelli M4 Sling And Flashlight Combo Mount provides two sling attachment points: one high position and one low position. This allows for a sling attachment that best accommodates your shooting style and flashlight placement.
- The MIL-STD-1913 accessory rail can be positioned facing forward or rearward.
- Manufactured from bullet proof AS-35 Geneva steel and 6061-T6 billet aluminum.
- Steel components are manganese phosphated in a non-reflective combat finish per Mil-Spec.
- Aluminum components are Type III hard coat anodized matte black per Mil-Spec.
- All edges are smoothed and rounded for the shooter's safety.
- Accessory rail measures 1 3/4" long.
- Weight: 1.7 oz.
- Warranty: Lifetime
- Made In America By Men And Women Proud To Be Americans!

Benelli M4 Sling And Flashlight Combo Mount: GGG-1689....\$29.95



BENELLI M4 SINGLE POINT SLING ATTACHMENT

All Edges
Deburred for the
Shooter's Safety



Low Profile Ambidextrous Design Will
Accommodate 1 1/4" Wide Slings



The Benelli M4 shotgun is one of the hottest shotguns in tactical circles. However, many tactical shotgun shooters, including the United States Marine Corp, contacted us and commented that as good as the M4 is, American tactical shooters needed improved Benelli accessories such as a single point sling attachment located just behind the receiver. To fill this tactical gap, the GG&G team has done it again and is now manufacturing an ambidextrous single point sling attachment for the Benelli M4 Tactical Shotgun. GG&G also manufactures a Benelli Looped Sling Attachment for HK Style Hooks or MASH Hooks for the Benelli M4.

Benelli M4 Single Point Sling Attachment Specifications:

- Sling attachment allows the operator to mount the weapon on either the primary or offside shoulder.
- Attachment allows operator to easily "cut the pie" at doorways and corners without telegraphing the position.
- Rectangular slot is fully deburred to decrease friction between the webbing and the steel attachment.
- Low profile will accommodate sling webbing up to 1 1/4" wide.
- Easy to install in about 15-20 minutes.
- Removal of buttstock required for installation using the included GG&G designed special tool.
- All edges are rounded and fully deburred for the shooter's safety.
- This rear sling attachment has been designed to withstand the rigors associated with professional and tactical use.
- Machined from 4140 ordnance steel and manganese phosphated matte black per Mil-Spec.

Benelli M4 Single Point Sling Attachment: GGG-1350...\$35.00



BENELLI M4 REAR LOOPED SLING ATTACHMENT

Another Innovative Shotgun Accessory from GG&G



◀ All Edges are Rounded and Fully Deburred for the Shooter's Safety

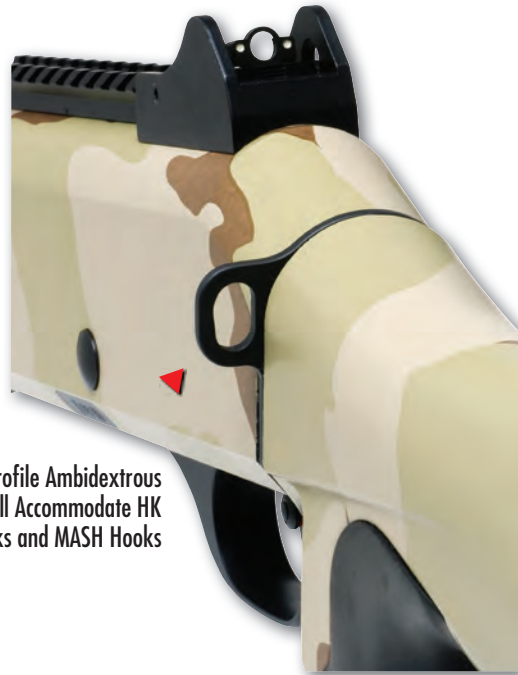

Low Profile Ambidextrous Design will Accommodate HK Style Hooks and MASH Hooks

The Benelli M4 shotgun is one of the hottest shotguns in tactical circles. However, many tactical shotgun shooters including the United States Marine Corp, contacted us and commented that as good as the M4 is, American tactical shooters needed improved Benelli accessories such as a single point sling attachment located just behind the receiver that accepts HK Style hooks or MASH hooks. Our Benelli M4 Rectangular Sling Attachment works great for standard slings that feed through the attachment, but not so well for slings with HK Style clips or MASH hooks. That's why we developed our Benelli M4 Looped Sling Attachment. Fully ambidextrous, the sling attachment allows the operator to mount the weapon on either the primary or offside shoulder. Setting up the Benelli M4 sling attachment's single point/receiver end plate in this manner makes it easier to "cut the pie" at doorways and corners without telegraphing your position. In addition, single point setups that use HK Style hooks or MASH hooks are used a great deal by door breachers, so to fill this tactical gap, the GG&G team has done it again with the looped ambidextrous single point sling attachment for the Benelli M4 Tactical Shotgun.

Designed and manufactured for professional use, The Benelli M4 Looped Sling Attachment is machined from 4140 ordnance steel and is manganese phosphated matte black per Mil-Spec. The low profile loop will accommodate almost all of the current hooks and clips. Installation does require removal of the rear stock. A special patent pending tool designed, developed and manufactured by GG&G is required for this procedure and is included in the package along with complete instructions. In field tests, installation took between 15 and 22 minutes to complete.

Benelli M4 Rear Looped Sling Attachment: GGG-1460...\$35.00

BENELLI M2 SCOPE MOUNT

**Easy-To-Install On Factory Pre-Drilled
And Tapped Receivers Will Also Fit
The Benelli M4 Shotgun**



***The Low Profile Design Installs
On The Top Of The Receiver And
Fits In Front Of The Factory
Sight For That "Built-In" Look***

The GG&G one piece Benelli M2 Receiver Scope Mount provides an easy way to mount a tactical scope to the factory drilled and tapped receiver of your Benelli M2 shotgun. The Benelli M2 Scope Rail fits just in front of the factory rear sight for that low-profile factory look. The Benelli M2 Scope Rail will also fit the Benelli M4 Scope Rail if the factory rail is damaged or is missing from a used Benelli M4.

Benelli M2 Scope Mount Specifications:

- Low profile design.
- MIL-STD-1913 configuration.
- Perfect for mounting a tactical scope to your Benelli M2 shotgun.
- Easy installation to factory drilled and tapped receivers, or receivers drilled and tapped for 8-40 threads.
- Attaches with four steel Torx head screws. Torx wrench is included.
- Precision machined from 6061-T6 billet aluminum.
- All edges are smoothed and rounded for the shooter's safety.
- Finish: Type III hard coat anodized in a non-reflective matte black finish per Mil-Spec.
- Length: 4.5".
- Weight: 1.2 oz.
- Lifetime Warranty.



Benelli M2 Scope Mount: GGG-1077...\$34.95

BENELLI M2 MAGAZINE TUBE EXTENSION (TWO SHOT)

Quick To Install, No Mod
Benelli M2 Magazine Extension



Removable End Cap

Unique Steel Magazine
Tube Extension Nut Helps To
Eliminate Ball Detent Wear

As A Money Saving Package,
The Remington Mag Tube Can Be
Purchased With The GG&G Enhanced
High Visibility Follower.

The GG&G Benelli M2 Magazine Extension is easy to install. It attaches quickly and easily without modification to the shotgun. This two shot Magazine Extension uses the factory follower or it can be purchased with the GG&G Benelli Enhanced High Visibility Follower as a package.

Benelli M2 Magazine Tube Extension Specifications:

- Perfect for Military, Law Enforcement and Home Defense use.
- Fits 12ga Benelli M2 shotguns only.
- Adds two additional rounds without increasing overall length of the shotgun.
- The front of the GG&G Benelli M2 Mag Tube Extension does not protrude beyond the barrel of a standard 18.5" model.
- Unlike the competition, the magazine extension tube nut is CNC machined from wear resistant solid steel bar stock versus aluminum.
- When installed properly, the solid steel ratchet base on the Benelli M2 mag tube extension nut, securely retains the barrel under recoil.
- The unique magazine tube extension nut is manganese phosphated in a non-reflective combat finish per Mil-Spec.
- The end cap of the magazine extension tube can be removed separately to facilitate cleaning and the use of a magazine plug.
- The magazine extension tube is machined from 6061-T6 aluminum and Type III hard anodized non-reflective matte black per Mil-Spec.
- Package includes a new extended length magazine spring to insure proper function.
- Length: 6 1/2".
- Weight: 6.8 oz.
- Lifetime Warranty.

Benelli M2 Magazine Tube Extension: GGG-1628...\$89.95

Benelli M2 Magazine Tube Extension With Enhanced Follower: GGG-1629...\$101.95

BENELLI NOVA/SUPERNOVA MAGAZINE TUBE EXTENSION (TWO SHOT)

**Quick To Install, No Mod Benelli Nova
And SuperNova Magazine Extension**

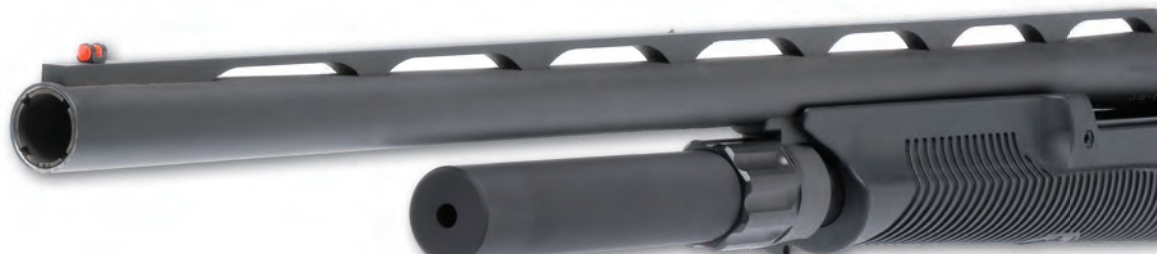

Removable End Cap ▼

**Package Includes A
New Extended Length
Magazine Spring**



**Unique Steel
Magazine Tube
Extension
Nut Helps To
Eliminate Ball
Detent Wear**

The GG&G Benelli Nova and SuperNova Magazine Extension is easy to install. It attaches quickly and easily without modification to the shotgun. This two shot Magazine Extension uses the factory follower.

Benelli Nova/Supernova Magazine Tube Extension Specifications:

- Perfect for Military, Law Enforcement and Home Defense use.
- Fits 12ga Benelli Nova/Supernova shotguns only.
- Adds two additional rounds without increasing overall length of the shotgun.
- The front of the GG&G Benelli Nova/Supernova Mag Tube Extension does not protrude beyond the barrel of a standard 18.5" model.
- Unlike the competition, the magazine extension tube nut is CNC machined from wear resistant solid steel bar stock versus aluminum.
- When installed properly, the solid steel ratchet base on the Benelli Nova/Supernova mag tube extension nut, securely retains the barrel under recoil.
- The unique magazine tube extension nut is manganese phosphated in a non-reflective combat finish per Mil-Spec.
- The end cap of the magazine extension tube can be removed separately to facilitate cleaning and the use of a magazine plug.
- The magazine extension tube is machined from 6061-T6 aluminum and Type III hard anodized non-reflective matte black per Mil-Spec.
- Package includes a new extended length magazine spring to insure proper function.
- Length: 6 3/8".
- Weight: 5 oz.
- Lifetime Warranty.

Benelli Nova And Super Nova Magazine Tube Extension: GGG-1630...\$89.95



BENELLI NOVA/SUPERNOVA SLING AND FLASHLIGHT COMBO MOUNT

**Easily Combine Your Sling And
Flashlight Without Interference**



Rugged and Easy To Install

***As a money saving option, purchase
the sling and light combo mount with
a Nova/ Super Nova Looped Rear Sling
Attachment and save 10%***

The unique design of the GG&G Benelli Nova/Supernova Sling And Flashlight Combo Mount provides an easy way to mount a tactical flashlight without interfering with the front sling attachment point. Designed, manufactured and tested to meet the rigors of professional use.

Benelli Nova/Supernova Sling and Flashlight Combo Mount Specifications:

- Installs easily.
- Perfect for mounting a tactical flashlight to your Benelli Nova and Supernova shotgun.
- Designed, manufactured and tested to meet the rigors of professional use.
- Can be mounted on either side of the Benelli Nova to accommodate both right handed or left handed shooters.
- The MIL-STD-1913 accessory rail can be positioned facing forward or rearward.
- All edges are smoothed and rounded for the shooter's safety.
- Accessory rail measures 1 3/4" long.
- Material: Manufactured from bullet proof AS-35 Geneva steel and 6061-T6 billet aluminum.
- Finish 1: Steel components are manganese phosphated in a non-reflective combat finish per Mil-Spec.
- Finish 2: Aluminum components are Type III hard coat anodized per Mil-Spec.
- Weight: 1.7 oz.
- Lifetime Warranty.
- Made In America By Men And Women Proud To Be Americans!

Benelli Nova/Supernova Sling And Flashlight Combo Mount: GGG-1691....\$29.95

BENELLI NOVA/SUPERNOVA FRONT AND REAR LOOPED SLING ATTACHMENTS

Designed For HK Style Snap Hooks And Mash Hooks



The Low Profile Front and Rear Sling Mounts will accommodate HK Snap Hooks and MASH Hooks

The Front and Rear Sling Attachments are ambidextrous

Benelli Nova/SuperNova Front Looped Sling Attachment Specifications:

- Compact & easy to install.
- The Benelli Nova-SuperNova Front Looped Sling Attachment mounts behind the end cap of the shotgun's magazine tube.
- Manufactured with a stainless steel ball bearing detent to secure the unit behind the end cap of the magazine tube.
- Ambidextrous.
- The Nova/SuperNova Front Sling Mount provides a front side sling mount for HK style quick clips and mash hooks.
- All edges have been dehorned and rounded for the shooter's safety.
- Material: Manufactured from tough AS-35 Geneva steel to withstand the rigors of combat.
- Finish: Bead blasted and manganese phosphate finished in matte black per mil-spec.
- Weight: 1 oz.
- Warranty: Lifetime
- Made In America By Men And Women Proud To Be Americans!

Benelli Nova/SuperNova Rear Sling Attachment:

- Compact & easy to install.
- Ambidextrous.

- The Benelli Nova/SuperNova Rear Looped Sling Mount installs just behind the receiver.
- The Looped Rear Sling Attachment For The Benelli Nova/SuperNova provides a looped rear sling mount in the preferred side mount position.
- The Rear Looped Sling Attachment can be used with a two point sling set up or as a single point sling attachment.
- When used as a Benelli Single Point Sling Attachment, it allows the operator to mount the weapon on either the primary or offside shoulder. As a result, during dynamic entries it becomes easier to "cut the pie" at doorways and move around corners, whether they are on the right side or left side, without telegraphing the operator's position. In addition, slings attached to a single point mount work especially well when operators are deployed wearing body armor or are involved in breaching operations.
- All edges are smoothed and rounded for the shooter's safety.
- Material: Manufactured from tough AS-35 Geneva steel to withstand tough professional use.
- Finish: Bead blasted and manganese phosphate finished in non-reflective matte black per mil-spec.
- Weight: 2.0 oz.
- Warranty: Lifetime
- Made In America By Men And Women Proud To Be Americans!

Benelli Nova/SuperNova Front And Rear Looped Sling Attachment Combo Package: GGG-1695....\$37.80 Save 10%

Benelli Nova/SuperNova Front Looped Sling Attachment: GGG-1691....\$12.00

Benelli Nova/SuperNova Rear Looped Sling Attachment: GGG-1693....\$30.00



BENELLI NOVA/SUPERNOVA 12GA. FOLLOWER

Features Wear And Corrosion Resistant Stainless Steel Construction With A High Visibility Red Insert

Stainless Steel Body not only provides smooth operation, but eliminates corrosion issues.

The stainless body resists galling and contaminant imbedding, the two major contributors to after market follower malfunctions.



Deep spring pocket in stainless steel body helps control spring movement.

High visibility insert gives you a quick indicator of ammunition status

Benelli Shotguns are some of the quickest shotguns in the market today. The standard Benelli Nova follower however does not offer the upgraded features tactical shooters are looking for. The GG&G Benelli Follower for the Benelli Nova/Super Nova 12 ga. shotguns are manufactured with the Benelli Super Nova Tactical Shotgun Shooter in mind.

Enhanced Follower for Benelli Nova/Super Nova Specifications:

- The Enhanced Benelli Follower fits the Benelli Nova And Super Nova 12 ga. shotguns.
- Installs just like the factory Benelli follower. No modification to the shotgun required.
- The GG&G Benelli Follower is CNC precision machined from stainless steel for corrosion and wear resistance. The stainless steel body provides smooth operation and resists galling and contaminants imbedding into the body of the follower. These are the two major contributors to aftermarket followers malfunctioning.
- The follower is manufactured with a deep spring pocket to better control spring movement.
- Material 1: The body of the follower is precision machined from 300 series stainless steel.
- Material 2: The high visibility red insert is 6061 T6 aluminum and is manufactured so that you cannot only quickly see that the magazine tube is empty, but in low light conditions, feel the difference between the face of the follower and the rear of a shotgun shell.
- Finish 1: The body of the follower is polished stainless.
- Finish 2: The aluminum insert is anodized an eye catching bright rocket red.
- Weight: 1.7 oz.
- Warranty: Lifetime.
- Made In America By Men And Women Proud To Be Americans!

Benelli Nova/Supernova Enhanced Follower: GGG-1690.....\$28.50

BENELLI ENHANCED FOLLOWER FOR M1, M2, M3, & M4 12GA SHOTGUNS

**Features Wear And Corrosion Resistant
Stainless Steel Construction With
A High Visibility Red Insert**

***Stainless Steel Body
Not Only Provides
Smooth Operation,
But Eliminates
Corrosion Issues.***

***The Stainless Body
Resists Galling
And Contaminant
Imbedding, The Two
Major Contributors To
After Market Follower
Malfunctions.***



***High Visibility
Aluminum Insert.***

Benelli Shotguns are some of the quickest shotguns in the market today. The standard Benelli follower however does not offer the upgraded features tactical shooters are looking for. The GG&G Benelli Follower for the Benelli M1, M2, M3, and M4 12 ga. shotguns is an enhanced follower manufactured with the Benelli Tactical Shotgun Shooter in mind.

Benelli Enhanced Follower for M1, M2, M3, & M4 12ga Shotguns Specifications:

- The Enhanced Benelli Follower fits the Benelli M1, M2, M3, and M4 12ga. shotguns.
- Installs just like the factory Benelli follower. No modification to the shotgun is required.
- The GG&G Benelli Follower is manufactured from stainless steel for corrosion and wear resistance. The stainless steel body provides smooth operation and resists galling and contaminants imbedding into the body of the follower. These are the two major contributors to aftermarket followers malfunctioning.
- The high visibility red insert is aluminum and is manufactured so that you cannot only quickly see that the magazine tube is empty, but in low light conditions, feel the difference between the face of the follower and the rear of a shotgun shell.
- The follower is manufactured with a deep spring pocket to better control spring movement.
- Lifetime Warranty.



Benelli Enhanced Follower for M1, M2, M3, and M4 12 ga. Shotguns: GGG-1509...\$27.50

BENELLI TACTICAL BOLT RELEASE PAD



During the high stress encountered in most tactical environments, it's extremely difficult to locate by feel the small bolt release button found on the Benelli M1, M2, M3 Super 90, Model 1014 and the M4 military shotgun. To improve tactile recognition, GG&G developed an oversized tactical bolt release pad for these popular shotguns.

Benelli Tactical Bolt Release Pad Specifications:

- The knurled pad is easy to locate by touch and manipulate, either with or without gloves.
- The bolt release pad is very easy to install and installation requires only basic tools and mechanical skills.
- All parts and instructions are included in the pad kit.
- Modified factory Benelli carrier latch included.
- The GG&G Benelli Tactical Bolt Release Pad is manufactured from 4140 ordnance steel, with a black manganese phosphated finish.

Benelli Tactical Bolt Release Pad: GGG-1030...\$120.00

BENELLI TACTICAL CHARGING HANDLE

**Enhances Charging Characteristics
Models To Fit M1, M2, M3, And M4**

***Heavy Knurling For
Ease of Operation***



***Rounded Edges Provide
Snag Free Operation***



The factory bolt handle issued with the popular Benelli M1, M2, M3 Super 90, Model 1014 and M4 field and military shotgun is difficult to grasp. Failure to retract the bolt handle completely could lead to a catastrophic malfunction of the potentially fatal kind. To prevent this, our engineering staff has designed an oversized, knurled, heavy duty, rotating tactical charging handle for the Benelli series shotguns.

Benelli Tactical Charging Handle Specifications:

- Easy to install by simply removing the small factory retracting handle and replace it with the new charging handle.
- Rounded edges provide snag free operations.
- The GG&G Benelli Tactical Charging Handle is manufactured from 4140 ordnance steel, heated to Rockwell 45C hardness and has a manganese phosphate matte black finish per Mil-Spec.

Benelli Tactical Charging Handle for M1, M2, M3: GGG-1031...\$25.00

Benelli Tactical Charging Handle for M4: GGG-1032...\$25.00



RUGER MINI-14/MINI-30 RANCH RIFLE RED DOT SCOPE MOUNT

GG&G MINI-14 ACCESSORIES



***Low Profile Design
Manufactured Specifically
For Mini-Red Dot Sights***



The Mini-14/Mini-30 Ranch Rifle is an excellent all around carbine. Our customers have found it to be suitable for tactical applications and have repeatedly asked us to manufacture a red dot scope mount for this terrific carbine.

We think one of the hottest short range scope set ups for the Ruger is utilizing one of the many mini-red dot scopes in the market place today, so we designed and manufactured a Ruger Mini-14/Mini-30 scope mount specifically to accommodate mini-red dots from Burris, Leupold DeltaPoint, JP and Trijicon. The low profile design affords a great cheek weld. It measures 5.8" long, and as can be seen in the photos, places the mini-red dot forward for long eye relief and quick target acquisition. This GG&G Mini-14/Mini-30 rail interfaces with factory Ranch Rifle integral mounts and has a relief cut beneath the rail for unimpeded cartridge ejection.

The mount is precision machined from rugged 6061-T6 aluminum and Type III hard anodized matte black per Mil-Spec. Designed and manufactured to meet the rigors associated with professional use.

Ruger Mini-14/Mini-30 Ranch Rifle Red Dot Scope Mount: GGG-1381...\$49.95



RUGER MINI-14/MINI-30 RANCH RIFLE SCOPE MOUNT

MIL-STD-1913 Rail Will Meet The Rigors Of Professional Use

***Meets MIL-STD-1913
Specifications***

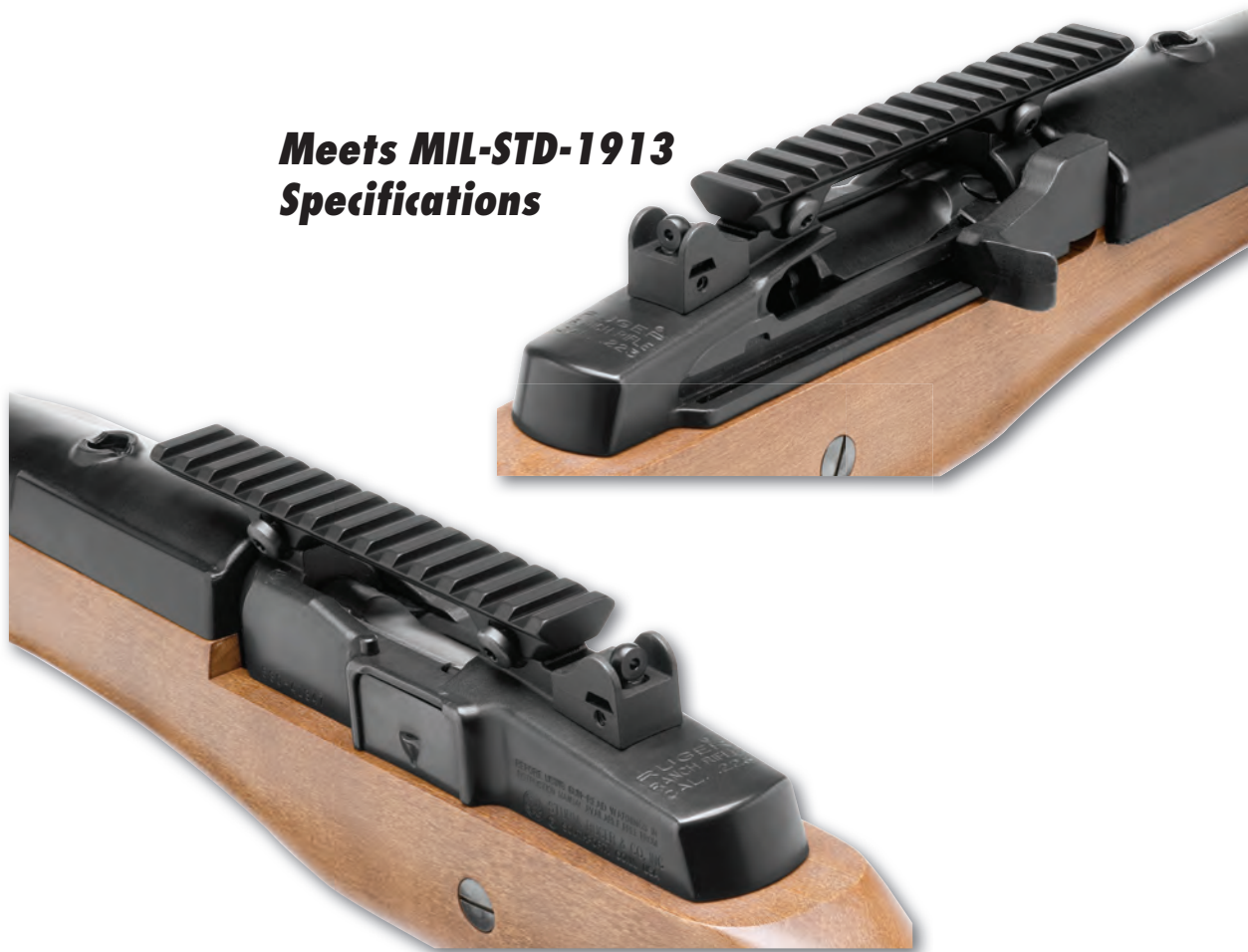

The Mini-14/Mini-30 Ranch Rifle has been in service for over 20 years, and is an excellent all around carbine. Over the past ten years, our customers have found it to be suitable for tactical applications and have repeatedly asked us to manufacture a scope mount for this terrific carbine. We decided that this was a good time to introduce a high quality scope mount for the Ruger Mini-14/Mini-30 Ranch Rifle.

The mount is a MIL-STD-1913 dovetail rail version that also offers a low profile mounting platform for conventional red dot optics or powered scope and ring combinations.

The rail is 5.7" long to provide ample mounting space. The rail integrates with factory Ranch Rifle integral mounts, and also has relief cuts beneath the rail for unimpeded cartridge ejection. The mount is precision machined from rugged 6061-T6 aluminum and Type III hard anodized matte black per Mil-Spec. Designed and manufactured to meet the rigors associated with professional use.

Ruger Mini-14/Mini-30 MIL-STD-1913 Scope Mount: GGG-1382...\$49.95



MINI-14 SCOPE MOUNT

A Side Mounted Scope Mount For Series 181 And Newer Non-Ranch Rifle Models

Does Not Fit 180 Series Rifles

Mountain Rail is 5 1/4" Long



The mounting rail is adjustable so that it can be aligned with barrel and receiver



Features include an extended bolt hold open button and dual locking screw leveling system

The series 181 and newer Ruger Mini-14 rifle has remained a very popular rifle with hunters, outdoorsmen and women, and for home defense. Adding a scope mount and magnified scope or red dot sight is a great addition to your Mini-14. The GG&G Mini-14 Side Mounted Scope Mount provides a solid and rugged mounting base for your optic.

Mini-14 Scope Mount Specifications:

- Fits Mini-14 series 181 and newer Non RANCH RIFLE models.
- Easy installation.
- No gunsmithing or modification needed to your Ruger Mini-14.
- Bolts to the side of the receiver with a new replacement bolt stop cover plate.
- The mounting rail is adjustable allowing for alignment with barrel and receiver.
- Includes the all-important extended bolt hold open button.
- Features a dual locking screw leveling system.
- Package includes all necessary mounting hardware and tools.
- Mounting rail is manufactured to MIL-STD-1913 specifications.
- Mounting rail is 5 1/4" long.
- The Mini-14 Scope Mount is designed as a "See —Under" type allowing use of iron sights.
- All edges have been deburred and softened to protect the shooter.
- Material: Precision CNC machined from 6061 T6 Aircraft Grade Aluminum.
- Finish: All aluminum parts are Type III hard coat anodized in a non-reflective matte black mil-spec finish to provide outstanding durability.
- Weight: 3.5oz.
- Warranty: Lifetime
- Made In America By Men And Women Proud To Be Americans!

Ruger Mini-14 Scope Mount: GGG-1519....\$117.95

30MM TO 1 INCH DELTRIN SCOPE RING REDUCER

***Easy to Use
Non-Marring
Non-Slip***



◀ Flange Keeps
Reducer in Place

Even though the trend has been towards rifle scopes with 30mm tubes, there are still many high quality rifle scopes with one inch tubes in the marketplace. Many of our customers have asked us to manufacture a non-marring, 30mm to 1 inch scope ring reducer to fit 5/8" wide sniper grade 30mm scope rings or 30mm integral ring bases, like the ones offered by GG&G. To meet our customers' requests, we decided to offer 1 inch reducers manufactured from solid Delrin. Nothing fancy, just a rugged, non-marring, quality machined 1 inch ring insert that not only fits tight to your 1 inch scope, but is priced competitively.

30 mm to 1 Inch Delrin Scope Ring Reducer Specifications:

- Both halves of each reducer have a recoil flange on one side that keeps the reducer in the correct position during installation and recoil.
- Each package includes 4 components; enough parts to do two scope rings.
- These reducers are manufactured from non-marring, non-slip Delrin and are very easy to install.

30mm To 1 Inch Delrin Scope Ring Reducer: GGG-1392...\$16.00



30MM SNIPER GRADE SCOPE RINGS

Four Top
Strap Screws



1/2" Locking Nut



Square Recoil Lug

Our 30mm Sniper Grade Scope Rings are not only more ergonomic, but are lighter as well. Each ring only weighs 4 oz. Not bad for a ring manufactured from solid billet 4140 steel. Prior to being manganese phosphate treated with a matte black combat finish, all components of the ring are carefully deburred so as to eliminate any sharp edges. The square recoil cross lug will insure a positive engagement with the mounting rail. Four steel cap screws attach the top portion of the ring to the ring base. These rings are tall enough to accommodate a scope with a 56mm objective lens and Butler Creek lens covers on a Remington 700 with a heavy contour barrel. The ring height from top of dovetail to center line of ring is 1.115".

30mm Sniper Grade Scope Rings: GGG-1020...\$159.95

30MM ALUMINUM SNIPER GRADE SCOPE RINGS

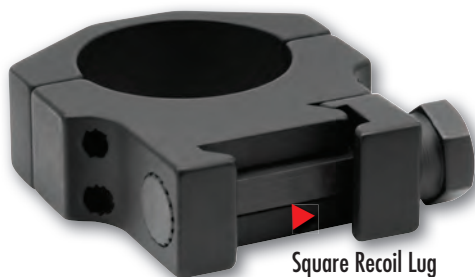

1/2" Locking Nut

Square Recoil Lug



Four Top
Strap Screws

A set of our Aluminum Sniper-Grade Scope Rings weighs only 4.8 oz. The ring bodies are manufactured from one piece of exceptionally strong 7075-T6 billet aluminum alloy, which is the very same aluminum alloy used to manufacture Colt AR-15/M16 receivers, as well as many of their clones. Great attention has been placed upon the design. The sidebar is significantly thicker than most to permit high-torque tightening without the associated problem of sidebar flex. The ring cap is held in place by four socket-head steel cap screws. These thread into stainless steel "Helicoil" inserts to prevent stripping the threads. The GG&G Aluminum Sniper-Grade Scope Rings are 0.625" in width and are high enough to accommodate a scope with a 56mm objective lens. The ring height from top of dovetail to center line of ring is 1.140". They are Type III hard anodized matte black per Mil-Spec. The square-cut cross bolt and its locking nut are manufactured from 4140 chrome moly steel. Light and yet incredibly rugged, they set a new standard in professional scope rings for law enforcement, military and civilian use.

30mm Aluminum Sniper Grade Scope Rings: GGG-1067...\$99.50

THE B-COMP 30MM RING

Provides A Spare Battery Compartment And Optic Platform For Your Long Range Scope

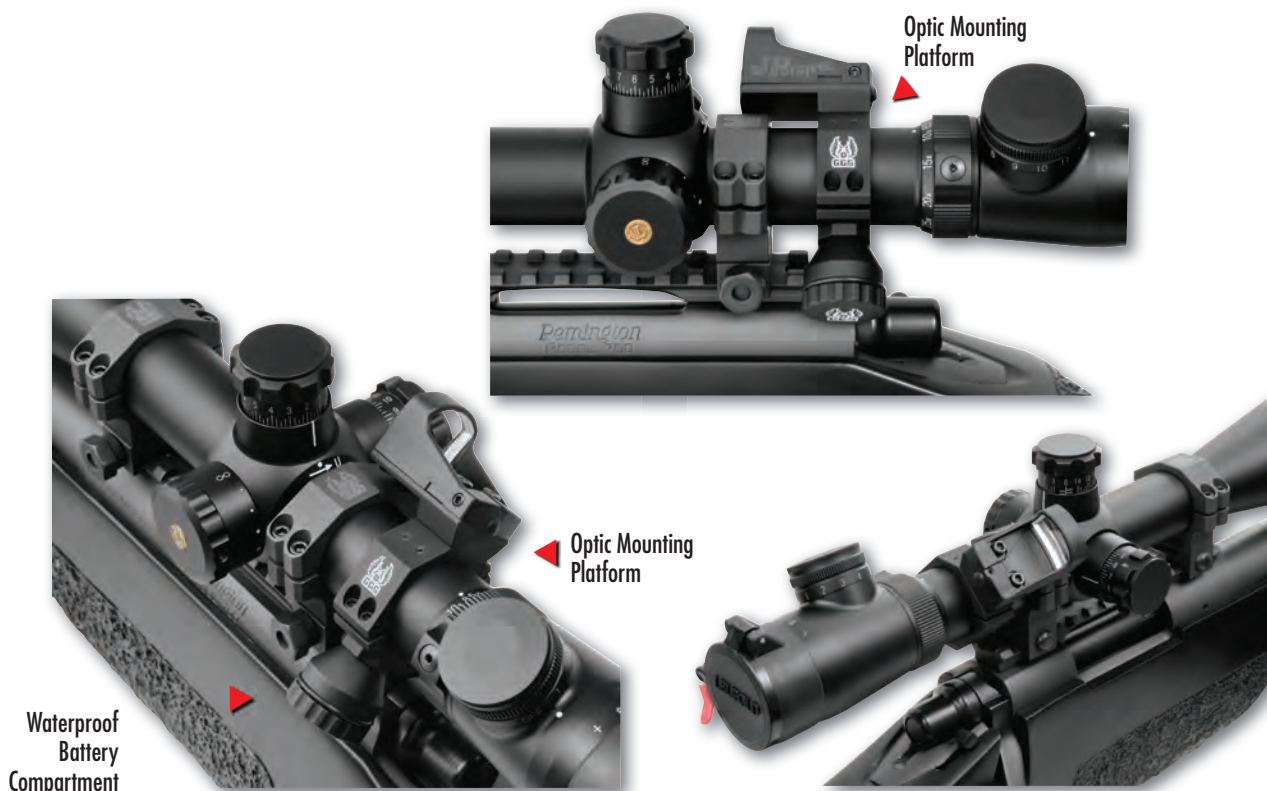

The B-COMP 30mm was developed to fill two needs expressed to us by long range tactical shooters: First, although positioned for a long range engagement, the shooter may encounter short range targets requiring life saving fast action. Second, long range optics with features that require batteries are becoming more common. Because these batteries are small and thin it is somewhat difficult to keep track of them in a pack or support kit. "Give us a way to keep them close to the optic".

The innovative GG&G design team designed a method to do both in one compact package. The B-COMP 30mm Ring System provides a light weight scope ring that includes a removable and ambidextrous mounting platform for the light weight mini red dot sights like the JPoint, the Doctor Sight and the Trijicon RedDot. Mounted at 45° to the elevation turret, the platform allows the mini red dot to be positioned in such a way that the shooter needs only to slightly roll the rifle to acquire a close range target. The B-COMP Ring System also includes a removable water tight battery compartment. The unique design will accommodate one of each: (1) 2032 wafer battery commonly used in lit reticle scopes, and (1) 1/3N battery, used in the mini red dot optics. It is mounted out of the way and close to the receiver. To accommodate shooter preferences and scope ergonomics, the B-COMP 30mm Ring can be mounted behind or forward of the turrets. All components are manufactured from 6061-T6 aluminum alloy and Type III hard anodized matte black per Mil-Spec. As with all GG&G tactical accessories, the parts have been dehorned for the shooter's safety. To provide the ultimate in flexibility to the customer, the B-COMP 30mm Ring can be purchased in a kit with both the mini red dot optic platform and waterproof compartment included, the ring with just the mini red dot optic platform, or the ring with just the battery compartment. The platform and waterproof battery compartment can also be purchased separately and include the mounting hardware.

The Complete B-COMP 30mm Ring System: GGG-1326...\$89.95

The B-COMP 30mm Ring With Mini Red Dot Mounting Platform: GGG-1327...\$54.95

The B-COMP 30mm Ring With Waterproof Battery Compartment: GGG-1328...\$76.95

Waterproof Battery Compartment Only: GGG-1329...\$42.00

Mini Red Dot Mounting Platform Only: GGG-1330...\$18.95



STANDARD XDS SWIVEL BIPOD

FULLY ADJUSTABLE

**Includes a Full 25° Of Swivel Cant and
Tool-Less Installation Selected By the
US Army Soldiers Weapons Program
NSN: 1005-01-563-0152**



**25° of Cant in Either
Direction of Center**

Legs Extend From 7" to 9.5"



The Standard XDS Bipod offers a greater range than previous versions. In addition to a stronger pivot mechanism, the GG&G folding XDS AR-15 bipod design affords 25 degrees of cant in either direction of center. Not only does this increase better rough terrain adjustability, but this pivoting capability allows the deployed bipod leg to be used as a vertical foregrip if required for rapid transition. In addition, a tension mechanism and adjustment knob has been added so that the operator does not need tools to make tension adjustments to the swivel.

The GG&G Standard XDS Bipod Specifications:

- The XDS bipod attaches to any MIL-STD-1913 or Weaver dovetail rail without an adapter.
- The Bipod features 25 degrees of cant to the left and right that is tension adjustable.
- The height of the XDS bipod can be adjusted from 7" to 9.25" when measured from the bottom of the dovetail to the bottom of the foot pads.
- Fully adjustable legs with thumb nut adjustments and silent deployment.
- Grip tight foot pads.
- Tool-less cant tension adjustment.
- Deployed legs can be used as a vertical grip.
- Manufactured to meet current Military specifications for extreme weather and drop tests.
- Material: All aluminum components are manufactured from 6061-T6 aircraft grade aluminum.
- Material: All steel components are manufactured from 4130 steel.
- Finish: All aluminum components are Type III hard anodized in a non-reflective matte black finish per Mil-Spec.
- Finish: All steel components are manganese phosphate matte black per Mil-Spec.
- Weight: 11.5 oz.
- Warranty: Lifetime.
- Made In America By Men And Women Proud To Be Americans!

Standard XDS Swivel Bipod: GGG-1125...\$179.00

The following adapters are available for the Standard XDS Swivel Bipod:

XDS PSS Adapter: GGG-1246...\$35.00

XDS T-Slot Adapter: GGG-1242...\$35.00



QUICK DETACH STANDARD XDS BIPOD

A Tactical Bipod that Offers QD Flexibility with Rock Solid Dependability



The GG&G Quick Detach Standard XDS Bipod has become very popular with competitive shooters who may need a bipod during certain shooting stages but want the ability to remove it quickly without using any tools. Its rugged Mil-Spec quality and features make it an excellent choice for all shooters looking for a quick detach bipod. The canting capability aids in keeping the rifle vertical on uneven terrain so the shooter can stay on target easier.

Quick Detach Standard XDS Bipod Specifications:

- The QD Bipod features 25° of cant in either direction for rough terrain adjustability.
- The Quick Detach XDS Bipod height adjusts from 7" to 9.25" when measured from the bottom of the dovetail to the bottom of the foot pads.
- Silent deployment, fully adjustable legs with thumb nut adjustments.
- Grip tight foot pads.
- Deployed leg can be used as vertical grip.
- Tool-less swivel tension adjustment.
- All connection points are designed and manufactured for extreme duty.
- Manufactured to meet current military requirements for extreme weather and drop tests.
- All aluminum components are manufactured from 6061-T6 aluminum.
- Accu-Force QD System provides ergonomic QD lever system for quick and rock solid on-off transitions.
- Accu-Force QD Mechanism is fully adjustable to fit worn or out of spec dovetails.
- All steel components are manufactured from 4130 steel.
- All aluminum components are Type III hard anodized matte black per Mil-Spec.
- All steel components are manganese phosphate matte black per Mil-Spec.
- Weighs in at 13 oz.

Quick Detach Standard XDS Bipod: GGG-1407...\$199.95



XDS-2 TACTICAL BIPOD

Has Both Panning And Canting Capability

Bipod Legs Can Be Locked in 45° Orientation



***Bipod Legs
Will Lock 45°
Forward to
Accommodate
The Terrain***

***Bipod Head Pane 20° Left
And Right Of Center And
Cants 25 Degrees Left And
Right Of Center***



***Replacement Bipod
Feet Are Available
For Purchase***

Our customers have asked us to develop a new Extreme Duty Bipod that had all of the standard features of the XDS Bipod that we supply to the United States Military--and add a few more features. Specifically, a head that pans or swivels, integrate a system that would allow the bipod legs to lock forward at a 45° angle for difficult terrain, and provide rubber feet that would grip more surfaces and be replaceable. We listened, and are now manufacturing the G&G XDS-2 Tactical Bipod with those specific additional features and a few more.

XDS-2 Tactical Bipod Specifications:

- Extremely rugged construction, with tool-less installation.
- The XDS-2 Tactical Bipod has 20° of panning capability to the left and right of the center position. Panning mechanism has an easy to operate thumbnut tension adjustment.
- The Tactical Bipod has 25° of canting capability each side of center. Canting mechanism has an easy to adjust thumbnut tension adjustment.
- Easy to operate elliptical thumbnuts are used at all adjustment points.
- The Bipod legs can be folded and locked in a full forward position, deployed and locked in a 45° forward position, or deployed and locked in the standard straight down position. Silent spring lock leg deployment capability.
- When the XDS-2 Tactical Bipod legs are deployed and locked in the 45° forward position to accommodate terrain conditions, the Bipod is 6" tall.
- When the Tactical Bipod legs are deployed and locked in the straight down position they can be independently adjusted from 8" to 10.25", and the legs of the XDS-2 Bipod can be used as a vertical grip.
- The XDS-2 comes standard with tough rubber all weather and all terrain feet and are replaceable.
- Manufactured from aircraft quality 6061-T6 aluminum alloy with extreme duty connection points and fasteners.
- All aluminum components are bead blasted and Type III hard anodized per Mil-Spec in a non-reflective matte black combat finish.
- Weight: 15 oz.

XDS-2 Tactical Bipod: GGG-1527...\$199.00

XDS-2 Replacement Rubber Bipod Feet (2): GGG-1548...\$15.00

XDS-2 Bipod With Extra Set Of Feet: GGG-1549...\$214.00

XDS-2 QD TACTICAL BIPOD

Accu-Force QD System Provides Quick On-Off Capability



Bipod Head Pans 20° Left And Right Of Center And Cants 25° Left And Right Of Center

Bipod Legs Will Lock 45° Forward To Accommodate The Terrain



Replacement Bipod Feet Are Available For Purchase

Our customers asked for a Quick Detach XDS-2 Tactical Bipod that had all of the standard features of the XDS Bipod that we supply to the United States Military, plus a few more--and we delivered. Specifically, this QD Tactical Bipod has a quick detach head that cants 25°, pans 20° (swivels left to right 20°), a leg locking system that allows the bipod legs to lock forward at a 45° angle for difficult terrain, and rubber feet that grip more surfaces and are replaceable.

XDS-2 QD Tactical Bipod Specifications:

- Accu-Force Quick Detach System provides an ergonomic QD lever system for quick and rock solid on-off transitions.
- Extremely rugged construction.
- Tool-Less installation.
- The XDS-2 QD Tactical Bipod has 20° of panning capability to the left and right of the center position. The panning mechanism has an easy to operate thumbnut tension adjustment.
- The Tactical Bipod has 25° of canting capability each side of center. Canting mechanism has an easy to adjust thumbnut tension adjustment.
- Easy to operate elliptical thumbnuts are used at all adjustment points.
- Features a silent spring lock leg deployment capability.
- The Bipod legs can be folded and locked in a full forward position, deployed and locked in a 45° forward position, or deployed and locked in the standard straight down position.
- When the XDS-2 Quick Detach Tactical Bipod legs are deployed and locked in the 45° forward position to accommodate terrain conditions, the bipod is 6" tall.
- When the QD Bipod legs are deployed and locked in the straight down position, they can be independently adjusted so that the overall height of the bipod ranges from 8" to 10.25".
- The legs of the XDS-2 QD Bipod can be used as a vertical grip.
- The XDS-2 QD comes standard with tough rubber all weather and all terrain feet, which are replaceable.
- Manufactured from aircraft quality 6061-T6 aluminum alloy with extreme duty connection points and fasteners.
- All aluminum components are bead blasted and Type III hard anodized per Mil-Spec in a non-reflective matte black combat finish.
- Weight: 15.4 oz.
- Lifetime Warranty.

XDS-2 Quick Detach Bipod: GGG-1557...\$219.00

Extra Set of Feet for XDS-2 Quick Detach Tactical Bipod: GGG-1548...\$15.00

XDS-2 Quick Detach Tactical Bipod with Extra Set of Feet: GGG-1555...\$234.00



HEAVY DUTY XDS SWIVEL BIPOD

FULLY ADJUSTABLE

**Includes A Full 25° Of Swivel Cant
And Tool-Less Installation**



**25° of Cant in Either
Direction of Center**



The GG&G Heavy Duty XDS Tactical Bipod with swiveling capability is more versatile and offers a greater range than previous versions. The Heavy Duty XDS Tactical Bipod works great on most rifles of various calibers and is specifically designed and manufactured to meet current military requirements.

Heavy Duty XDS Swivel Bipod Fully Adjustable Specifications:

- The very rugged and strong pivoting mechanism affords 25° of cant in either direction of center.
- Because of the pivoting capability, a bipod leg can be used as a vertical foregrip if required for rapid transition.
- External tension adjustment knob has been added to adjust swivel cant.
- Ruggedly built to withstand and operate in extreme environmental conditions from -55 degrees Fahrenheit to + 155 degrees Fahrenheit.
- Easy to install onto any MIL-STD-1913 dovetail rail.
- Bipod weighs in at 17 oz., remarkably light compared to other bipods on the market.
- Thumbnuts adjust the height between 8"-10.5" when measured from the dovetail attachment.
- Legs can be silently deployed and the bipod can be installed on the weapon with the legs facing forward or backwards and are ready for use in either position.
- The built in MIL-STD-1913 rail adapter does not require tools for installation.
- Optional adapters can be purchased to fit the Bipod onto various rifles. Adapters are available for: T-Slots, Remington PSS, AR30/AR50 and M14/M1A . (The PSS adapter part# GGG-1246 can be used for most universal two sling swivel holes in the forearm)
- Manufactured from aircraft grade 6061-T6 aluminum alloy, all of the Heavy Duty Swivel XDS bipod's aluminum parts are bead blasted and Type III hard coat anodized per Mil-Spec in a non- reflective matte black combat finish.

Heavy Duty XDS Swivel Bipod: GGG-1245...\$209.00
XDS PSS Adapter: GGG-1246...\$35.00
XDS T-Slot Adapter: GGG-1242...\$35.00

XDS M1A/M14 Adapter: GGG-1243...\$35.00
XDS AR-30/AR-50 Adapter: GGG-1244...\$35.00

QUICK DETACH HEAVY DUTY XDS BIPOD

**Quick Detach Bipod Flexibility-Fully Adjustable
25° of Cant and Tool-Less Installation**

**25° of Cant in Either
Direction of Center**



Legs Extend From 8" to 10.5"



Accu-Force QD System Provides Quick
On-Off Capability

The GG&G Quick Detach Heavy Duty XDS Bipod with the ability to cant offers a greater range than previous versions. In addition to a much stronger pivot mechanism, the design affords 25° of cant in either direction of center. Not only does this increase rough terrain adjustability, but this pivoting capability allows the deployed bipod leg to be used as a vertical foregrip if required for rapid transition.

Quick Detach Heavy Duty XDS Bipod Specifications:

- The QD Heavy Duty XDS Bipod features 25° of cant in either direction for rough terrain adjustability.
- The QD Heavy Duty XDS Bipod height adjusts from 8" to 10.5" when measured from the bottom of the dovetail to the bottom of the foot pads.
- Silent deployment, fully adjustable legs with thumb nut adjustments.
- Grip tight foot pads.
- Deployed leg can be used as vertical grip.
- Tool-less swivel tension adjustment.
- All connection points are designed and manufactured for extreme duty.
- Manufactured to meet current military requirements for extreme weather and drop tests.
- All aluminum components are manufactured from 6061-T6 aluminum.
- Accu-Force QD System provides ergonomic QD lever system for quick and rock solid on-off transitions.
- Accu-Force QD Mechanism is fully adjustable to fit worn or out of spec dovetails.
- All steel components are manufactured from 4130 steel.
- All aluminum components are Type III hard anodized matte black per Mil-Spec.
- All steel components are manganese phosphated matte black per Mil-Spec.
- Weighs in at 18.5 oz.

Quick Detach Heavy Duty XDS Bipod: GGG-1409...\$229.95

XDS-2C COMPACT TACTICAL BIPOD

Shorter Than Our Standard XDS-2 Bipod, Yet The Bipod Has Both Panning And Canting Capability. Bipod Legs Can Be Locked In 45 Degree Orientation.



Designed and manufactured so you could get in a lower position when shooting from the prone position or from a bench. We're pleased to announce that we've done it. The GG&G XDS-2C Tactical Bipod has all of the features of the XDS-2 Tactical Bipod. Specifically; a head that pans or swivels, ahead that cants from side to side, bipod legs that lock forward at a 45 degree angle for difficult terrain, and durable grippy rubber feet that would grip more surfaces and be replaceable. In addition we designed and manufactured the XDS-2C to accommodate the M14, AR-10, AR-30 and other large caliber rifles and carbines. Please note that this bipod is not yet rated for .50 firearms.

XDS-2C Compact Tactical Bipod Technical Specifications:

- Extremely rugged construction.
- Designed and manufactured to accommodate the M14, AR-10, and other larger caliber rifles and carbines.
- Tool-Less installation.
- The XDS-2C Tactical Bipod has 20° degrees of panning capability to the left and right of the center position. Panning mechanism has an easy to operate thumbnut tension adjustment.
- The Tactical Bipod has 25° degrees of canting capability each side of center. Canting mechanism has an easy to adjust thumbnut tension adjustment.
- Easy to operate elliptical thumbnuts are used at all adjustment points.
- Silent spring lock leg deployment capability.
- The Bipod legs can be folded and locked in a full forward position, deployed and locked in a 45° degree forward position, or deployed and locked in the standard straight down position.
- When the XDS-2C Tactical Bipod legs are deployed and locked in the 45° degree forward position to accommodate terrain conditions, the Bipod is 5 1/4" tall.
- When the Tactical Bipod legs are deployed and locked in the straight down position they can be independently adjusted from 6 5/8" to 8 1/4".
- The legs of the XDS-2C Bipod can be used as a vertical grip.
- All connection points are designed and manufactured for extreme duty.
- Manufactured to meet current military requirements for extreme weather and drop tests.
- The XDS-2C comes standard with tough rubber all weather and all terrain feet.
- The feet are replaceable.
- Material: Manufactured from aircraft quality 6061-T6 aluminum alloy with extreme duty connection points and fasteners.
- Finish: All aluminum components are bead blasted and Type III hard anodized per mil-spec in a non-reflective matte black combat finish.
- Weight: 17 oz.
- Warranty: Lifetime.
- Made In America By Men And Women Proud To Be Americans!

XDS-2C Compact Tactical Bipod: GGG-1721....\$199.00

BIPOD ADAPTERS FOR STANDARD AND HEAVY DUTY BIPODS

M14/M1A Adapter



Savage 110BA Adapter



T-Slot Adapter



PSS Adapter



AR30/AR50 Adapter



Adapters are often necessary to attach a bipod to your favorite carbine or rifle. GG&G manufactures four Bipod Adapter Rails for light and heavy caliber applications.

Precision machined from 6061-T6 billet aluminum and Type III hard anodized matte black to meet Mil-Spec, all are built to meet the high standards of serious professional end users. The miscellaneous mounting hardware and pins, if required for specific applications, are manufactured from steel and coated as needed.

Fitment Considerations:

The GG&G T-Slot Adapter (GGG-1242) not only fits the standard T-Slot applications, but will also fit the Anschütz Rail.

The GG&G AR30/50 Adapter (GGG-1244) not only fits the AR30/50 but also fits the Freeland Accessory Rail.

The GG&G PSS Adapter (GGG-1246) not only fits the standard PSS applications, but will also fit a rifle stock that has 2 sling studs that are installed under the forearm.

The GG&G Savage 110BA Adapter (GGG-1091) is specifically manufactured for the Savage 110BA.

GG&G T-Slot Bipod Adapter: GGG-1242 ...\$35.00

GG&G PSS Bipod Adapter: GGG-1246...\$35.00

GG&G M14/M1A Bipod Adapter: GGG-1243...\$35.00

GG&G AR30/AR50 Bipod Adapter: GGG-1244...\$35.00

GG&G Savage 110BA Bipod Adapter: GGG-1091...\$35.00



HARRIS BIPOD ADAPTER

Solid Billet—Solid Mounting



***Counter Sunk Cross Bolt And
Recessed Side Bar Make This
Bipod Adapter Super Ergonomic***



Utilizes a Standard Bipod Stud

The Harris Bipod is probably the most popular budget priced bipod in the market today. Unfortunately it does not easily attach to Weaver or MIL-STD-1913 dovetails. We thought it was time to offer an extremely rugged and low profile Harris Bipod Adapter to fill this important requirement.

Harris Bipod Adapter Specifications:

- The GG&G Harris Bipod Adapter incorporates a counter sunk, locking cross bolt that helps eliminate the possibility of snags.
- The clamping side bar is recessed into the overall body of the adapter to provide a smooth overall appearance.
- Solid clamping engagement even on undersize or worn dovetail rails.
- Adapter makes full surface contact with the Harris bipod interface which assures a tight fit.
- The GG&G Harris Bipod Adapter utilizes a standard swivel stud interface that is locked in a stationary position.
- Easy to install adapter is very lightweight, weighing in at only 2 oz.
- Adapter overall length is 2 ¼".
- All edges have been deburred for the shooter's safety.
- The GG&G Harris Bipod Adapter is manufactured from solid billet 6061-T6 aluminum and Type III hard anodized in a matte black, non-reflective finish per Mil-Spec.
- All steel parts are manganese phosphated matte black per Mil-Spec.

Harris Bipod Adapter: GGG-1388...\$29.95



QUICK DETACH HARRIS BIPOD ADAPTER

**Accu-Force QD System
Provides Rock Solid Mounting**

***CNC Machined Bipod
Interface Surface Makes Full
Contact with Harris Bipod***



***Accu-Force Quick Detach System
Fully Adjusts for Worn or Out
of Spec Dovetails***

If you have a requirement to quickly remove your Harris Bipod from your weapon, our Quick Detach Harris Bipod Adapter will meet that requirement. It provides you with the tactical flexibility to operate with or without your bipod, and to do so with just a throw of the Accu-Force Lever on our QD Harris Bipod Adapter.

GG&G Quick Detach Harris Bipod Adapter Specifications:

- Overall design provides smooth integrated appearance and solid clamping engagement.
- QD Bipod interface surface makes full contact with Harris Bipod for a tight and solid fit.
- The Quick Detach Harris Bipod Adapter uses a standard swivel (stud) interface that is locked in a stationary position.
- Ergonomic QD lever and lever mechanism provides quick & easy on-off transition.
- The Accu-Force QD System is fully adjustable for worn or out of spec dovetails.
- The body is manufactured from billet 6061-T6 aluminum.
- The Accu-Force Quick Detach mechanism is manufactured from 4130 steel.
- All aluminum parts are Type III hard anodized matte black per Mil-Spec.
- All steel parts are manganese phosphated matte black per Mil-Spec.
- Weighs 3.25 oz.

Quick Detach Harris Bipod Adapter: GGG-1406...\$73.00



CLAYMORE MINE TRAILER HITCH COVER

Of Course It's a Replica, But "Ain't it Cool"

Have Some Fun!!! Be the First in your Neighborhood to Have a Replica Claymore Mine Hitch Cover



Overall Dimensions:
8 1/4" Wide x 5 1/4" High
1 1/4" thick

The Claymore Mine Hitch Cover is manufactured from solid polypropylene material



Will Fit Standard 2 Inch Receivers



Available with Yellow Lettering

We are in the serious business of creating high quality tactical accessories for professional use, but we think it is important to have some fun, so our new products team thought it would be great to bring this unique Claymore Mine Trailer Hitch Cover to the market place.

We know it will get a second look from the tailgaters in your community, but what the heck, you only go around one time. Our Replica Claymore Mine Hitch Cover was molded from the real deal. It is virtually the same size as the original. It measures 5 1/4" tall by 8" wide by 1 1/4" thick and is manufactured from solid polypropylene with UV additives for durability and color fastness. The hitch adapter fits 2" standard receivers. The connectors and internal space are solid so there is no chance that it can be confused as a real Claymore Mine. We do however strongly advise that you install a hitch pin lock or it may just disappear. For an additional \$10.00 you can really stand out with yellow lettering. Although the paint is very durable, please do not use the power washer at the car wash on it. Go Ahead Have Some Fun, But Read The Important Legal Disclosure Below !!!

IMPORTANT NOTICE: This product is prohibited in some states including but not limited to the following ones:

Colorado--This item is prohibited under Colorado 18-12-109, Paragraph 7.

Florida--This item is prohibited under Florida Statute 790.165

Connecticut: Statutes indicate that this item may be prohibited.

New Hampshire: Statutes indicate that this item may be prohibited.

ATTENTION-PLEASE READ CAREFULLY PRIOR TO ORDERING:

State, county and municipal laws pertaining to items such as the Replica Claymore Mine Hitch Cover are varied. This product is prohibited in certain states. The purchaser and end user are responsible for knowing exactly what the local laws are concerning purchasing or displaying this product and for abiding by those laws. It is your responsibility before purchasing this product to know the local laws.

Therefore GG&G Inc. does not warrant that a person may legally purchase, and or display the Claymore Mine Hitch Cover in their area. A person placing an order or using this product warrants that he or she is an adult and is under no legal restrictions which would prohibit such person from ordering, owning, displaying, possessing or transferring this product under applicable federal, state, or local law.

Replica Claymore Mine Hitch Cover: GGG-1387...\$37.50

Replica Claymore Mine Hitch Cover With Yellow Lettering: GGG-1387Y...\$47.50



CLAYMORE MINE DESK ACCESSORY

Of Course it's a Replica, but it was Molded from the Real Thing and it's Sure to get Attention!!!

*You asked for one for
Your Desk or Bookshelf,
and Here it is!*



*It Will Stand Erect
on Your Desk, Conference
Room Table, Bookshelf
or Mantle*

The Claymore Desk Accessory
is Manufactured from Solid
Polypropylene Material

Overall Dimensions:
8 1/4" Wide x 5 1/4" High
1 1/4" Thick



Available with Yellow Lettering

Ever since we introduced the Replica Claymore Mine Hitch Cover we have had requests for a Claymore Mine replica for your desk, bookcase or workbench. You asked for it, and here it is. The Claymore Mine Desk Accessory is molded from the real deal, but instead of spikes to hold it erect, it has a small steel easel support in the back, so that it will remain upright on your desk, bookcase or den fireplace mantle. It measures approximately 5-1/4" tall by 8" wide by 1-1/4" thick and is manufactured from solid polypropylene with UV additives for durability and color fastness. For an additional \$10.00 you can really get attention with yellow lettering.

The Claymore Mine Desk Accessory is perfect to have on the conference room table during those nasty settlement negotiations. Go Ahead Have Some Fun, But Read The Important Legal Disclosure Below!!!

IMPORTANT NOTICE: This product is prohibited in some states including but not limited to the following ones:
Colorado--This item is prohibited under Colorado 18-12-109, Paragraph 7.
Florida--This item is prohibited under Florida Statute 790.165
Connecticut: Statutes indicate that this item may be prohibited.
New Hampshire: Statutes indicate that this item may be prohibited.

ATTENTION-PLEASE READ CAREFULLY PRIOR TO ORDERING:

State, county and municipal laws pertaining to items such as the Replica Claymore Mine Desk Accessory are varied. See the above notice. The purchaser is responsible for knowing exactly what your local laws are concerning purchasing or displaying one and for abiding by those laws. It is your responsibility before purchasing this product to know the local laws.

Therefore GG&G Inc. does not warrant that a person may legally purchase, and or display the Claymore Mine Hitch Cover in their area. A person placing an order or using this product warrants that he or she is an adult and is under no legal restrictions which would prohibit such person from ordering, owning, displaying, possessing or transferring this product under applicable federal, state, or local law.

Replica Claymore Mine Desk Accessory: GGG-1273...\$25.00

Replica Claymore Mine Desk Accessory With Yellow Lettering: GGG-1273Y...\$35.00



40MM GRENADE SALT & PEPPER SHAKERS

Liven Up Your Dinner Table!!!

***These are Manufactured
to Closely Resemble the
"Real Thing"***

***3-Piece Set
Includes
Toothpick Holder***



Overall Dimensions:
1 5/8" diameter
4" tall

Available in Two Color Schemes. Gold (HE) projectile or Silver Projectile
Projectiles Unscrew From Base for Easy Filling

Our New Products Team is always looking for innovative ways to offer our customers not only great tactical accessories but some fun stuff like our Claymore Mine Hitch Cover. The latest creation to peg their fun meter is the 40mm Grenade Salt & Pepper Shakers. They are manufactured from solid billet 6061-T6 aluminum and anodized in the colors shown in the above images. They are manufactured to closely replicate the dimensions of the original 40mm grenade. The tip of the projectiles are engraved with an "S" and "P" to easily identify the contents. The projectiles unscrew for easy filling.

A terrific addition to your arsenal of "Fun Stuff"!

Although the finish is rugged, to preserve the luminescence and overall great appearance, we recommend that they be hand washed with mild detergent when they need cleaning.

40mm Salt & Pepper Shakers, Gold Projectile: GGG-1315...\$45.00

40mm Salt & Pepper Shakers, Silver Projectile: GGG-1316...\$45.00

40mm Salt & Pepper Shakers, Gold & Silver Projectile: GGG-1318...\$45.00

3-Piece Set With 40mm Salt & Pepper Shakers and Toothpick Holder, Gold Projectile: GGG-1337...\$60.50

3-Piece Set With 40mm Salt & Pepper Shakers and Toothpick Holder, Silver Projectile: GGG-1338...\$60.50

40mm Toothpick Holder, Gold Projectile: GGG-1324...\$22.50

40mm Toothpick Holder, Silver Projectile: GGG-1325...\$22.50



MAGNUM CYLINDER PEN AND PENCIL HOLDER DESK ACCESSORY

**A Great Paper Weight Too!
Two Colors To Choose From.**



The Hole Diameters Are .5"

We are always looking to create Fun Stuff For Shooters. The GG&G Magnum Cylinder Pen And Pencil Holder is one of our latest creations. Naturally, we think one of these Pen and Pencil Holders belongs on every shooter's desk and workbench. At just over 6 oz. it makes a good paper weight too.

Magnum Cylinder Pen And Pencil Holder Specifications:

- Manufactured by shooters for shooters.
- CNC machined from solid billet 6061-T6 aluminum.
- Two glossy powder coated colors to choose from: Black and Chrome.
- The Pen And Pencil Holder has a durable felt bottom.
- Each hole has a rubber insert at the bottom to protect the felt bottom from penetration.
- Pen and pencil hole dimension: 1/2".
- Height: 2 1/8".
- Overall Diameter: 2.130".
- Weight: 6.1 oz.
- Lifetime Warranty.



Magnum Cylinder Pen And Pencil Holder, Black: GGG-1596...\$30.00

Magnum Cylinder Pen And Pencil Holder, Chrome: GGG-1597...\$30.00

EXELIS NE PVS-14/17 PINNACLE NIGHT VISION MONOCULAR

Exelis Night Vision, the world's leading producer of Generation (Gen) 3 night vision optics, introduces the new Night Enforcer® NEPVS-14/17 PINNACLE Monocular Night Vision Device (MNVD). The multi-functional NEPVS-14/17 monocular's light-weight, single-battery, battle-proven design features the latest auto-gated, thin-filmed PINNACLE image intensifier tube technology as well as variable gain control allowing the user to increase or decrease image tube brightness for greater image contrast in varying light conditions. Designed for the most demanding military and law enforcement applications, the Exelis NEPVS-14/17 night vision monocular can be handheld, head-mounted, helmet-mounted, weapons-mounted and adapted to a camera or camcorder. Night vision monocular available with tube data sheet.



Specifications for Exelis NE PVS-14/17 PINNACLE Night Vision Monocular:

Generation:	3 US	Voltage Required:	1.5 Volts
Field of View (Degrees):	40	Battery Type:	One AA size
Magnification:	1X	Battery Life:	Approx. 40 hrs at room temp.
Resolution:	64 lp (typical)	Weight w/ batteries:	12.4 oz (351.53 grams)
Film:	Thin Film	Dimensions:	4.5" (L) x 2" (W) x 2.25" (H)
Brightness Gain:	Adjustable from 25 to more than 3000 fL/fL	Operating Temperature Range (Degrees Celsius):	-51 to +49
Gate:	Autogated	Storage Temperature Range (Degrees Celsius):	-51 to +85
Objective Lens:	F/1.2	System Warranty:	3 Years
Eyepiece Lens:	EFL 26 mm	Intensifier Warranty:	5 Years
Focus Range:	25 cm to Infinity		
Diopter Adjustment:	+4 to -6 diopters		

Features of Exelis NE PVS-14/17 PINNACLE Night Vision Monocular:

- High resolution 64 lp (typical), high gain, and high photo response in visible and near infrared
- Multifunctional: Hand-held, head-mounted or camera/camcorder adapted
- Variable Gain Control for enhanced performance in altering light conditions
- Camera and video adaptable
- Comprehensive multi year factory warranty

Package Contents:

- Exelis PVS-14/17 Gen 3 Night Vision monocular
- Head Mount Assembly - Allows for hands-free operation. Accommodates the user's head size and eye positioning.
- Medium & Thick Brow Pads - Changeable pads.
- Head Mount Adapter - Attaches PVS-14/17 to head mount assembly. Allows the user to position the monocular in front of either eye.
- Eye Cup - Prevents the emission of stray light or facial reflections.
- GG&G Battle Pac hard case and Exelis Soft Carrying Case.
- Shoulder Strap - Attaches to the Exelis PVS-14/17 soft carrying case for easy portability.
- Lens Paper - Used to lightly clean the objective and eyepiece glass surfaces.

Call Our Office or Visit Our Website for Best Value Package Pricing.



NVM BATTLE PAC HARD CASE

**For The Exelis 6015, PVS-14
And PVS-14/17 Night Vision Units**

***Inexpensive Insurance for
Your Expensive NVG's***

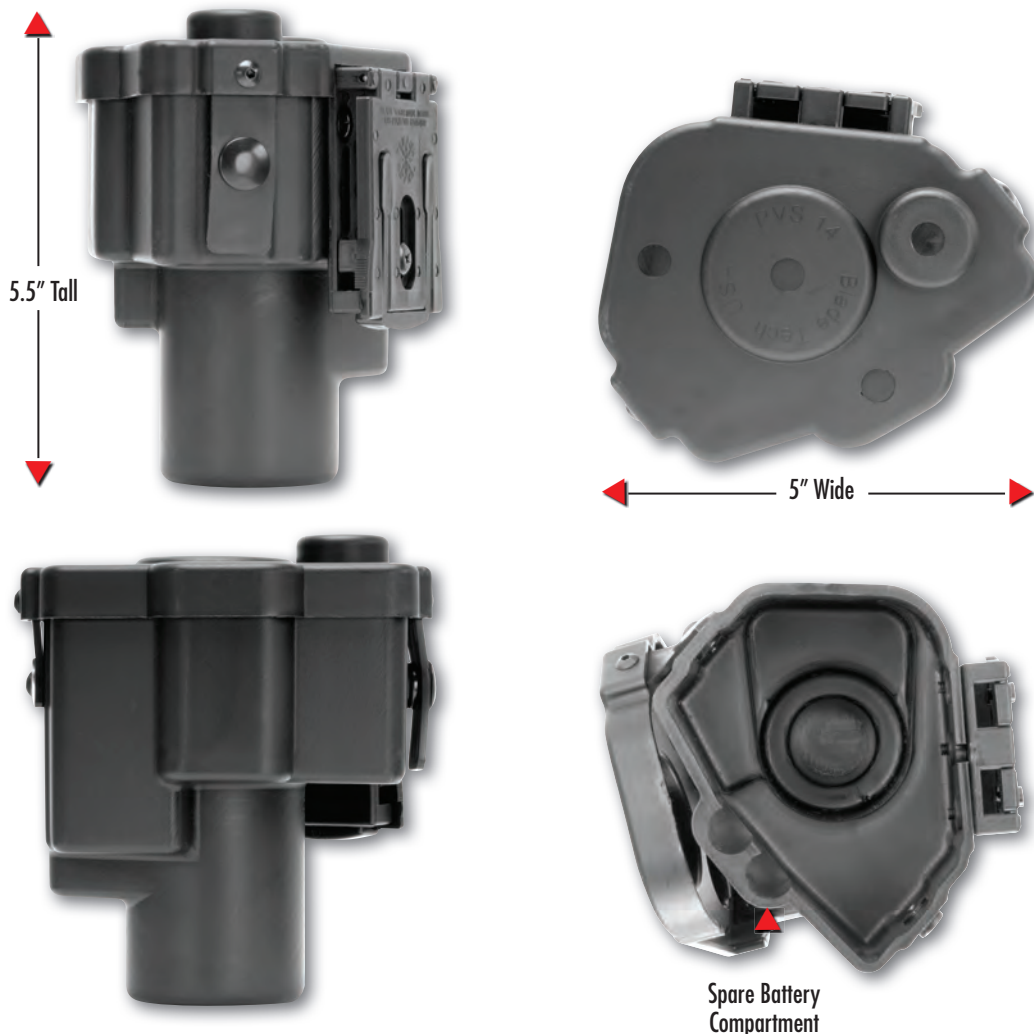

There is little doubt that the Exelis 6015, PVS-14 and PVS-14/17 night vision monoculars are rugged and well built, but let's face it, these are expensive pieces of equipment and are not only valuable from a monetary stand point, but tactically as well. A hard side impact and the unit can be damaged and rendered inoperable. It is imperative that when not in use, you keep it safe from the elements and the rigors of combat. The soft case included with most Exelis monoculars is nice, but will not protect the night vision unit from impacts. The small hard case previously available is certainly tough but does not lend itself to being easily carried into tactical situations. GG&G is now offering The NVM (Night Vision Monocular) Battle Pac, a protective polymer hard case to accommodate the Exelis 6015, PVS-14 and PVS-14/17 monocular. The NVM Battle Pac is contoured and fitted so as to securely and safely hold these units in the toughest of conditions. This innovative hard case is designed to hold these units with the mounting ring for the GG&G QD Night Vision Mount attached, so there is no hassle with going from case to mount. It also holds two spare AA batteries. Although the unit is not completely submersible, the overlapping lid provides protection from rain and snow. It is small enough, 5"x5.5" to fit in a ruck sack or can be attached to any belt or webbing up to 2.5" wide.

Battle Pac: GGG-1256...\$49.95



CHAMBER CLEANING TOOLS FOR THE M14/M1A AND M1 GARAND

A No Hassle Tool For Cleaning The Chamber

Slotted Jag Is Easily Removed And Replaced
With The Supplied Chamber Cleaning Brush



Universal Joint Aids In Proper Cleaning
Of That Hard-To-Get-To Chamber

Additional Chamber Cleaning Brushes May
Be Purchased Separately



You know that it is darn near impossible to properly clean the M1, M1A or M14 chamber. A few years ago we came up with a simple and inexpensive way to keep that all important area clean. Since then we have improved our design by giving you the option to quickly remove the cleaning patch jag and install a chamber cleaning brush that's included in the kit. This is a "must have" item for any shooter.

Chamber Cleaning Tools for the M14/M1A and M1 Garand Specifications:

- The rugged poly universal joint allows you the ability to easily get into the proper area for thorough chamber cleaning.
- Additional chamber cleaning brushes are now sold separately when needed.
- The chamber brush is 3" long, .490" diameter and manufactured from phosphor bronze.
- The overall length of the rifle chamber cleaning tool is approximately 15.00" and weighs only 5.45 oz.
- The jag is precision machined from 6061-T6 aluminum and slotted 2" deep to accept a cleaning patch.
- The shaft of the Chamber Cleaning Tool is steel with an ergonomic rubber handle.
- All parts that come in contact with the chamber are manufactured from non-marring material.

M14/M1A Chamber Cleaning Tool: GGG-1385...\$25.95

M1 Garand Chamber Cleaning Tool: GGG-1186...\$25.95

Additional Chamber Cleaning Brush: GGG-1194...\$2.00

GG&G POCKET T-SHIRTS

Are Now Available



Shown with
Tribal Logo

Back



Back

Shown with
Standard Logo

**Comfortable and
Great Looking!**

Many of you have asked us to make our great looking GG&G Logo employee T-shirts available for sale. We have decided to make these comfortable pocket Tees available to the general public. The shirt is a heavyweight 6.1 oz cotton. The shirts are pre shrunk with comfortable double ply neck band, and double stitched hem and sleeves. Generous long length-cut stays tucked in. The shirts are silk screened in color with the GG&G logo on the front and back of the shirt. Medium, Large, X Large, and XX Large sizes are available. All shirts are \$15.00 each.

	Medium	Large	X Large	XX Large
Standard Design:	GGG-7101	GGG-7102	GGG-7103	GGG-7104
Tribal Design:	GGG-7101T	GGG-7102T	GGG-7103T	GGG-7104T

SHIPPING AND HANDLING

Due to the large volume of orders we process, all orders for in stock items are shipped in the order they are received. **In Stock Products Will Be Shipped Within 7 To 10 Business Days.** (Business days do not include weekends or holidays.) Please allow 5 business days after you order before inquiring about the status of your order. We accept Mastercard, Visa and Discover.

Delivery refusal for any reason other than damage to the package will result in a 25% service fee being charged to the customer.

All orders are shipped Federal Express or USPS via ground transportation and will normally arrive within 3-7 business days after shipment. Some items due to weight or size may require additional shipping charges and may take longer to arrive.

IMPORTANT: All optic orders are shipped "signature required". It is the customer's responsibility to notify GG&G that they wish to have their order shipped without this requirement. If the customer elects not to require a signature upon delivery, the customer assumes all responsibility for the package once the carrier certifies delivery.

SHIPPING, HANDLING AND INSURANCE RATES

It is possible that rates may change so please call for current rates.

Order Total \$ Value		Shipping Cost
\$0	\$30.00	\$5.95
\$30.01	\$50.00	\$8.95
\$50.01	\$75.00	\$10.00
\$75.01	\$100.00	\$12.00
\$100.01	\$150.00	\$14.00
\$150.01	\$200.00	\$16.00
\$200.01	\$250.00	\$18.00
\$250.01	\$300.00	\$20.00
\$300.01	\$350.00	\$22.00
\$350.01	\$400.00	\$24.00
\$400.01	\$450.00	\$27.00
\$450.01	\$500.00	\$30.00
\$500.01	\$600.00	\$33.00
\$600.01	\$700.00	\$36.00
\$700.01	\$800.00	\$39.00
\$800.01	\$900.00	\$42.00
Over \$900 Call 520-748-7167		

Shipping and handling charges listed above are for the contiguous United States and its territories.

ALL REQUESTS FOR EXPEDITED DELIVERY MUST BE MADE BY TELEPHONE.

USA EXPEDITED SHIPPING: GG&G Inc will expedite your in stock order to be delivered within 2 business days for a minimum additional charge of \$15.00. The exact rate will be charged at the time the package is shipped. It is the customer's responsibility to verify that a product is in stock at the time of order. In stock orders cannot be shipped 2nd day unless the order is placed prior to 11:00AM Arizona time.

For overnight delivery of your in stock order, add a minimum of \$25.00 to the rate. The exact rate will be charged at the time the package is shipped. **In stock orders cannot be shipped overnight unless the order is placed prior to 11:00AM Arizona time.** It is the customer's responsibility to verify that a product is in stock at the time of order.

Any damaged shipments must be reported to GG&G Inc. immediately for proper claim handling.

INTERNATIONAL ORDERS: Due to issues of United States National Security, GG&G is no longer taking orders or shipping product to overseas customers who do not have a legitimate United States freight forwarder that complies with the rules and regulations of the United States

Export Administration and the International Traffic In Arms Regulations.

If you are a United States customer who has Special Requirements for overseas shipments we may be able to accommodate you if you have the proper documentation. Please contact GG&G for the information needed.

SHIPPING TO FPO/APO/DPO ADDRESSES: GG&G will only ship to authorized and affirmed APO and FPO addresses.

If you are experiencing trouble entering your APO/FPO/DPO address at check out, follow these instructions:

In the "Shipping Address" area enter the PSC, unit number or box number.

In the "City" box enter APO, FPO, or DPO

In the "Country" box select United States.

In the "State/province" box enter AE, AA, or AP

In the "Zip/postal code" box enter the postal code number which will be a number starting in 09, 96, or 34.

Click "Save". The address should be accepted.

If you still are experiencing a problem, please contact our office at 800 380-2540.

GG&G LIFETIME WARRANTY RETURN POLICY

GG&G stands behind every item sold. If a GG&G product fails due to manufacturing, assembly, or material defect, and you have not altered or abused the item, **it will be repaired or replaced, free of charge-for life.**

All warranty returns require a **Return Material Authorization Number (RMA Number)**. No items will be accepted without one being issued. Please call 520-748-7167 to receive an RMA number. To return an item to us, repackage it securely with the RMA number clearly marked on the outside of the package. **No packages will be accepted without an RMA number marked on the outside of the box.** Merchandise returned without authorization will be refused, and the carrier will charge you for freight in both directions.

All warranties for non GG&G manufactured products are through the original manufacturer. GG&G does not warrant any non GG&G manufactured products beyond the manufacturer's warranty. No other warranties are expressed or implied.

GG&G WARRANTY REQUEST

3602 EAST 42ND STRAVENUE
TUCSON, ARIZONA 85713

(520) 748-7167 FAX (520) 748-7583

Web Site: www.gggaz.com E-mail: warranty@gggaz.com

GG&G MERCHANDISE RETURN POLICY (NON-WARRANTY)

GG&G retail customers returning merchandise within 15 days of receipt of their order for any non-warranty reason will receive a full refund for the cost of the product (less shipping) subject to the provisions below.

An RMA Number must be obtained by contacting a Product Specialist at GG&G via telephone, 520-748-7167 between the hours of 10:00 AM and 4:00 PM Arizona time-Monday through Friday.

The returned product must be packaged securely, and the RMA Number must be clearly marked on the outside of the package.

Shipping costs and any applicable sales tax will not be refunded.

Discontinued or special order products cannot be returned for refund.

Optics that had mounts or rings of any type or kind attached or installed to them or onto them cannot be returned for a refund.

All merchandise being returned for credit **must be in the original packaging and be in like new, unused condition or credit will not be issued. All items being returned for a refund will be inspected and if found to be used or damaged; a handling fee of 15% (\$10.00 minimum) will be applied. The product will be shipped back to the customer at their expense.**

If merchandise is returned later than 15 days from the purchase date, a 15% restocking charge will be deducted from the refund with a \$10.00 minimum charge.

No product returns will be accepted by GG&G after 30 days from the date of delivery.

GG&G will not accept returns which have a cost of \$25.00 or less, due to processing costs.

Merchandise Exchange Policy:

We understand that a customer may wish to exchange a GG&G product for another GG&G product for any number of reasons. However GG&G retail customers returning merchandise for the purpose of an exchange must do so within 15 days of receipt of their order. In addition exchanges are subject to the following provisions:

Exchanged products must have been purchased directly from GG&G.

An RMA Number must be obtained by contacting a Product Specialist at GG&G via telephone, 520-748-7167 between the hours of 10:00 AM and 4:00 PM Arizona time-Monday through Friday.

The returned product must be packaged securely, and the RMA Number must be clearly marked on the outside of the package.

Shipping costs and any applicable sales tax charged as part of the original purchase will not be considered as part of the exchange. Only the original cost of the product will be considered.

Discontinued or special order products cannot be exchanged.

All merchandise being returned for an exchange **must be in the original packaging and be in like new, unused condition or credit for the exchange will not be issued. All items being returned for exchange will be inspected and if found to be used or damaged; a handling fee of 15% (\$10.00 minimum) will be applied. An exchange will not be authorized and the product will be shipped back to the customer at the customer's expense.**

All product exchanges are subject to a \$7.00 processing fee.

[illegible]